

鍍金部分

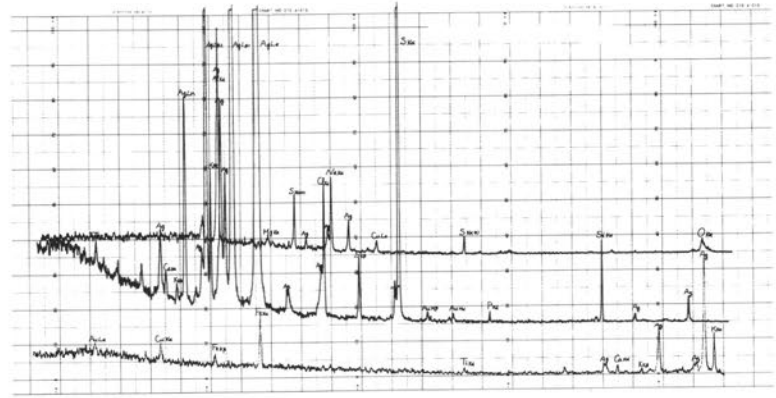

黑色部分

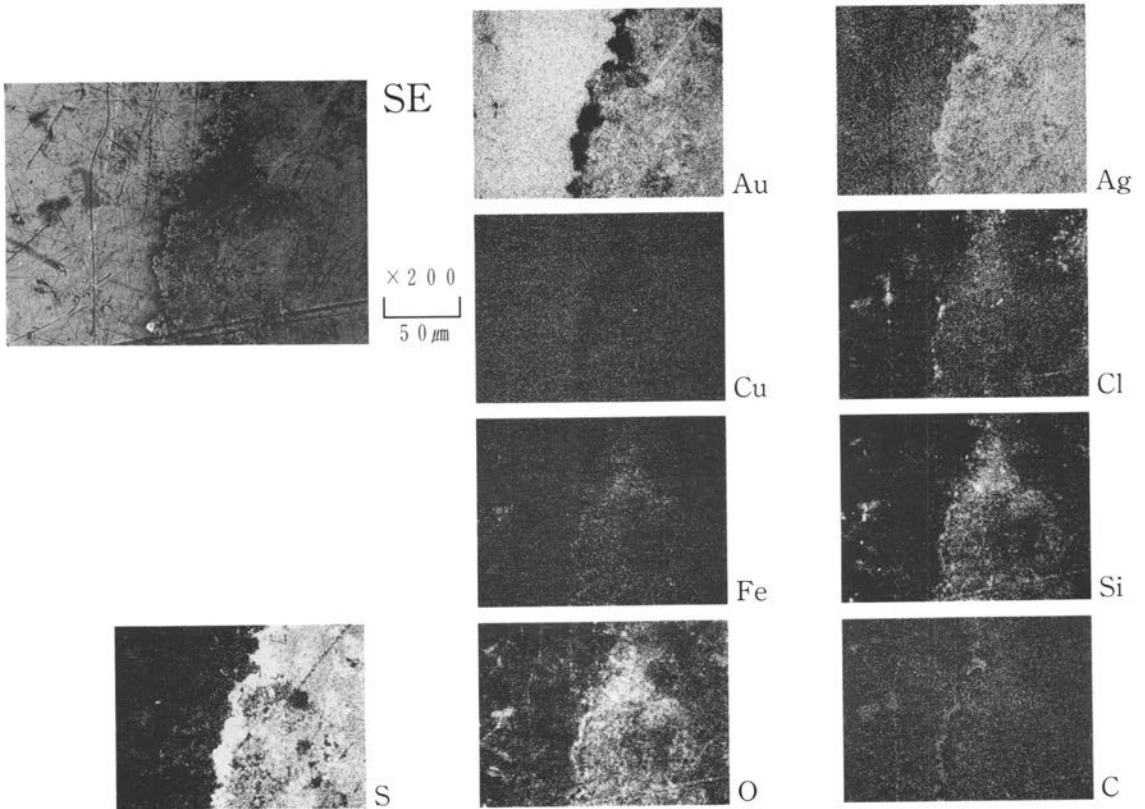

池向 8 号墳出土の耳環 17 蛍光 X 線スペクトル及び面分析写真

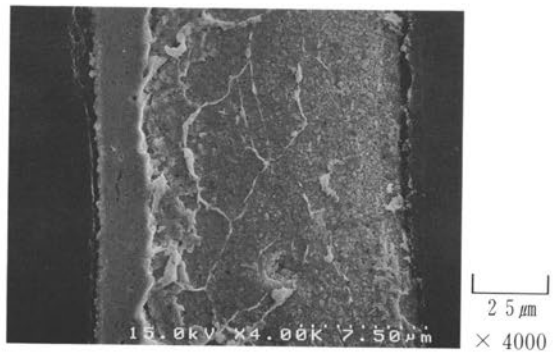
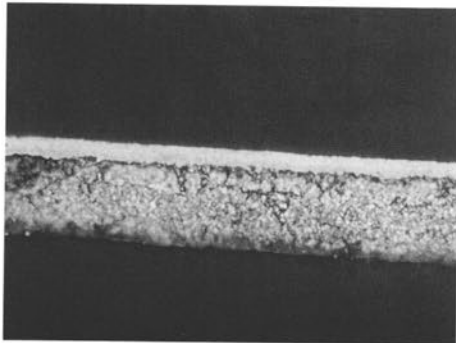
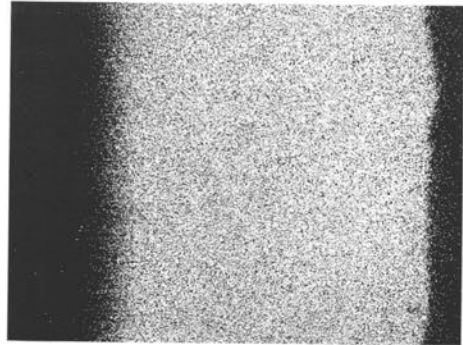
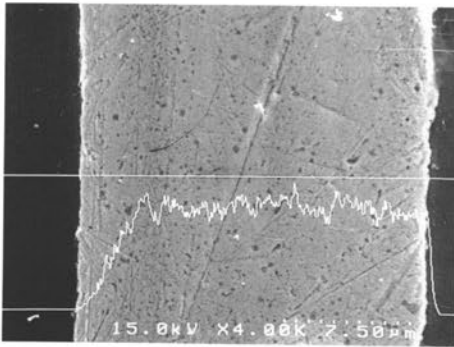
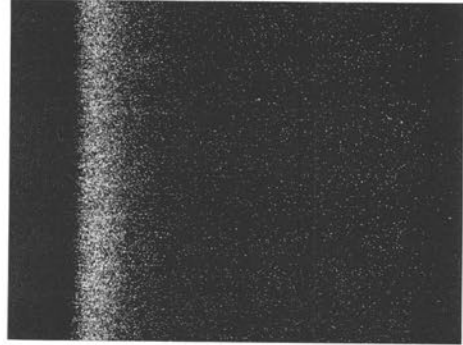
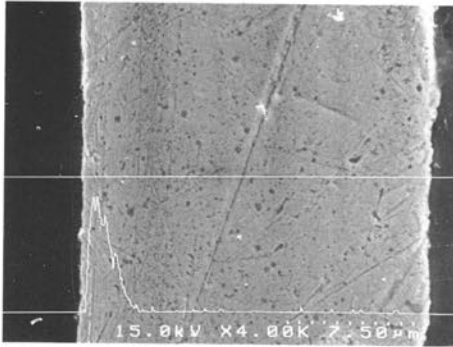
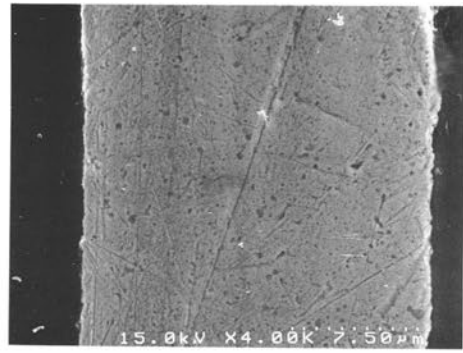
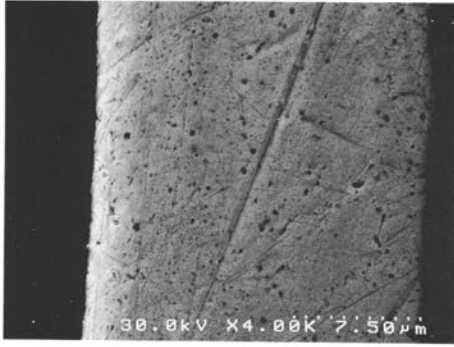

池向 8号墳出土耳環17 鍍金層の断面状況

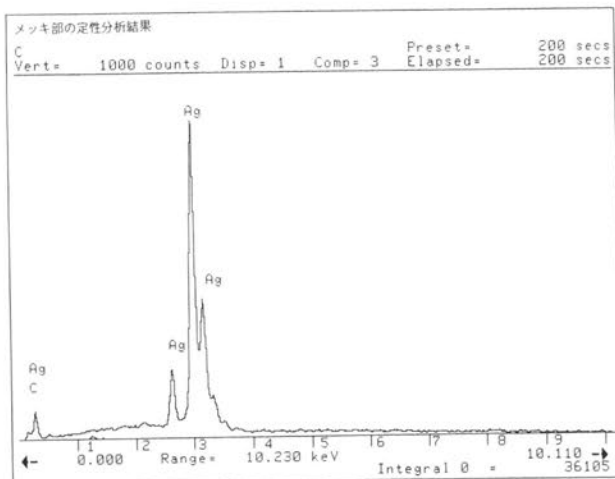
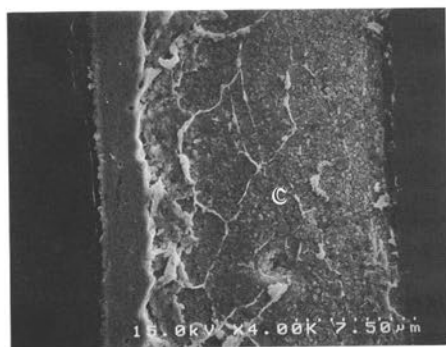
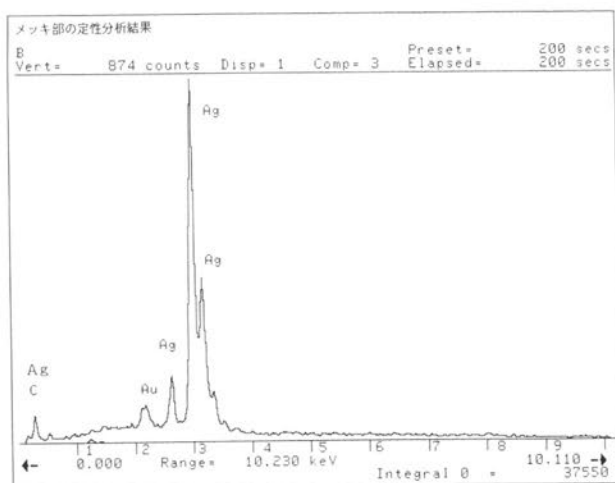
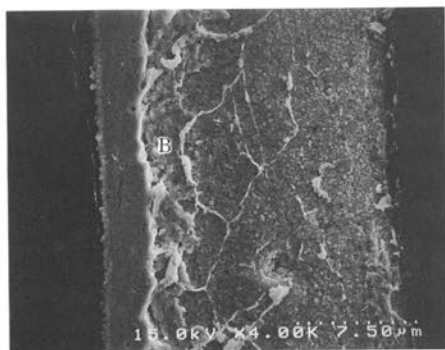
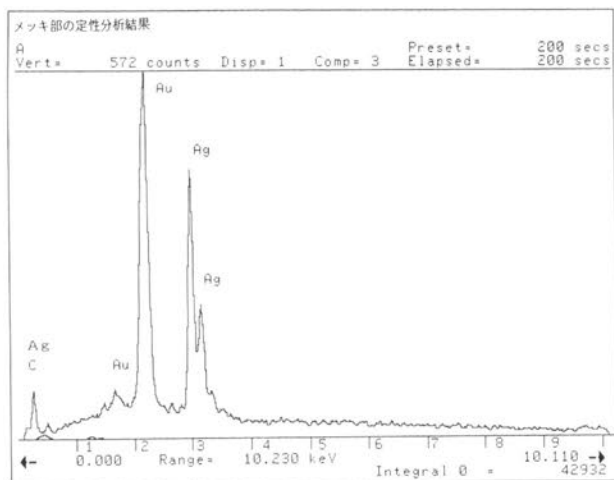
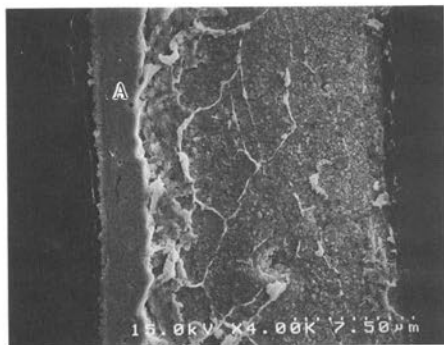

池向 8 号出土耳環17 鍍金層断面の蛍光X線スペクトル

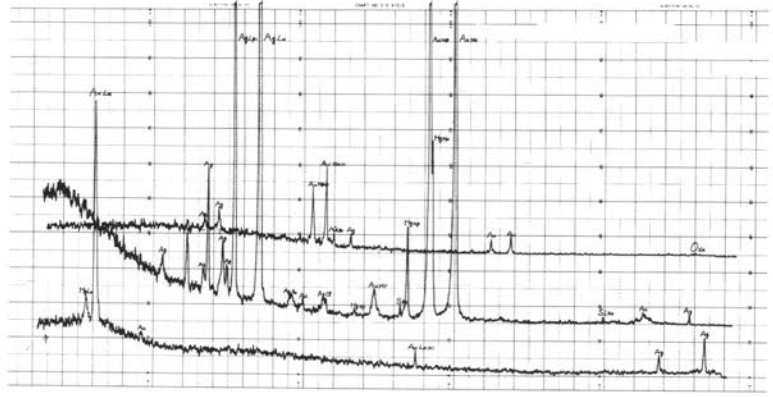

鍍金部分

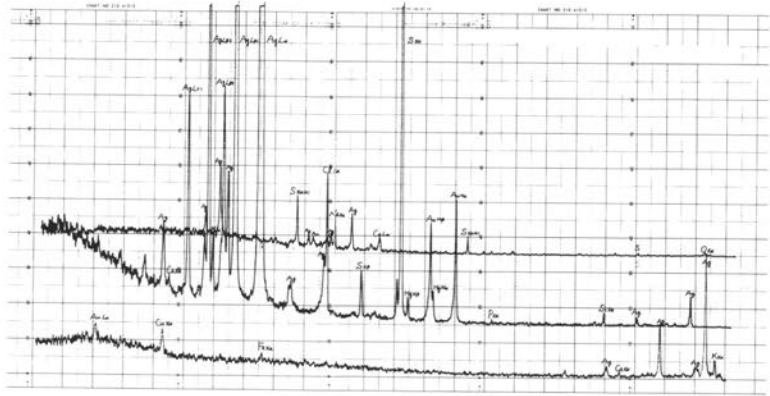

黒色部分

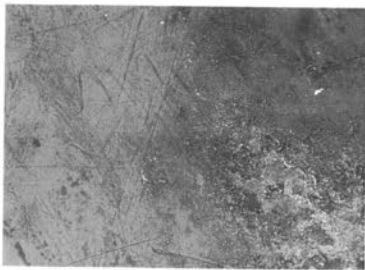

SE

× 200  
50 μm

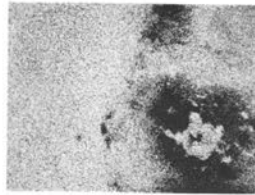

Au

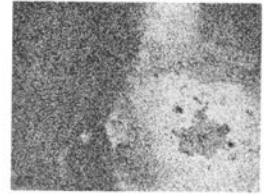

Ag



Cu



Cl

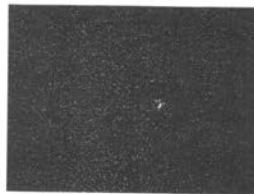

Fe



Si

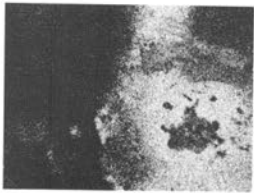

S

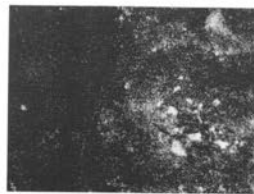

O

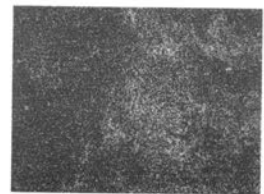

C

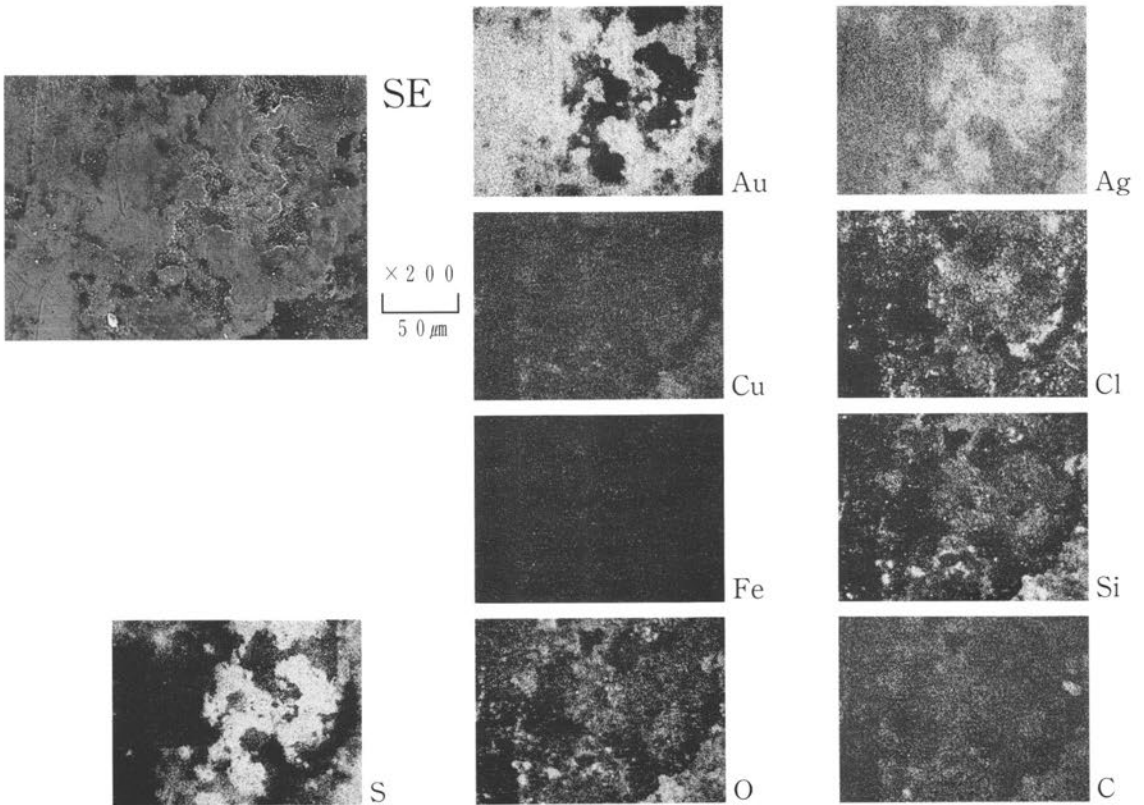
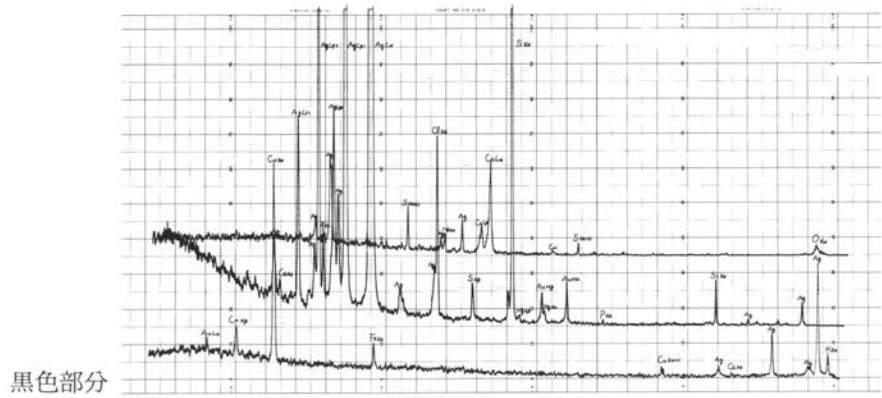
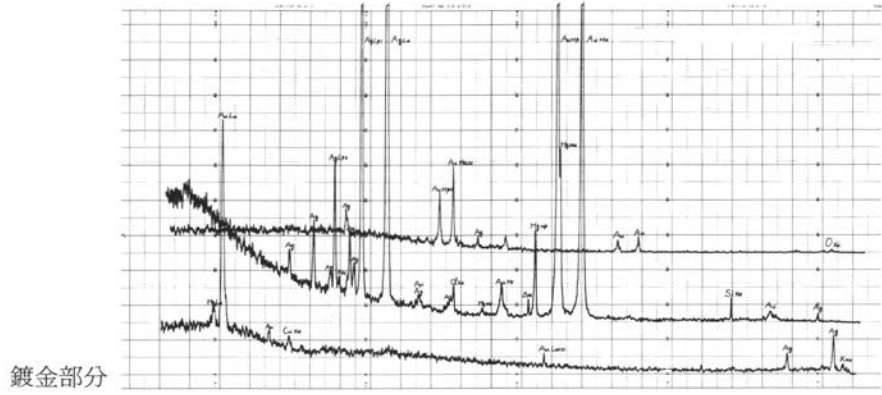

池向4号墳出土の耳環19 蛍光X線スペクトル及び面分析写真

緑色部分

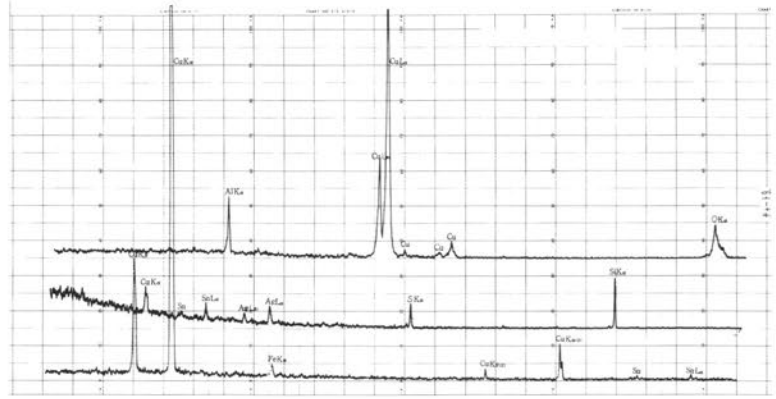

茶色部分

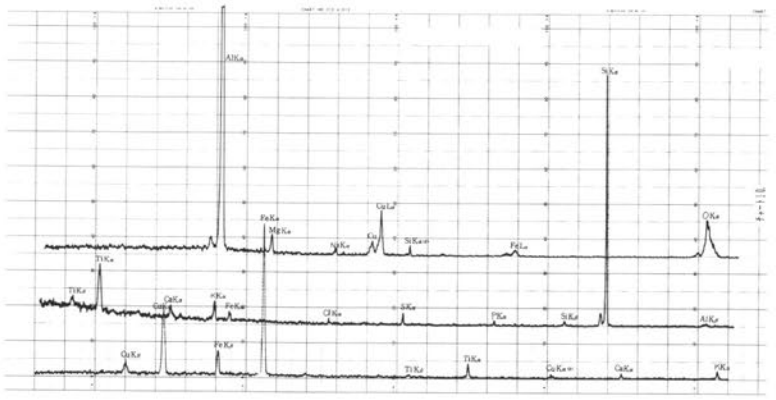

緑色部分

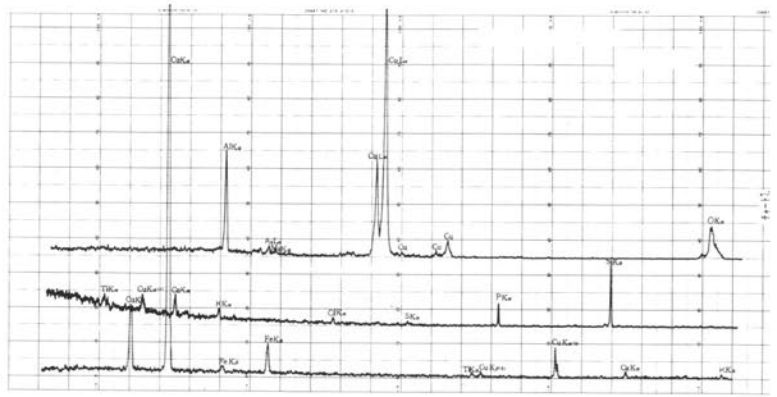

黒色部分

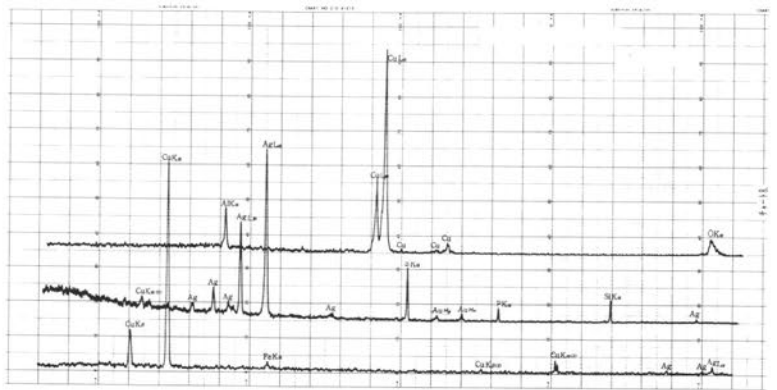

請西大山台遺跡①

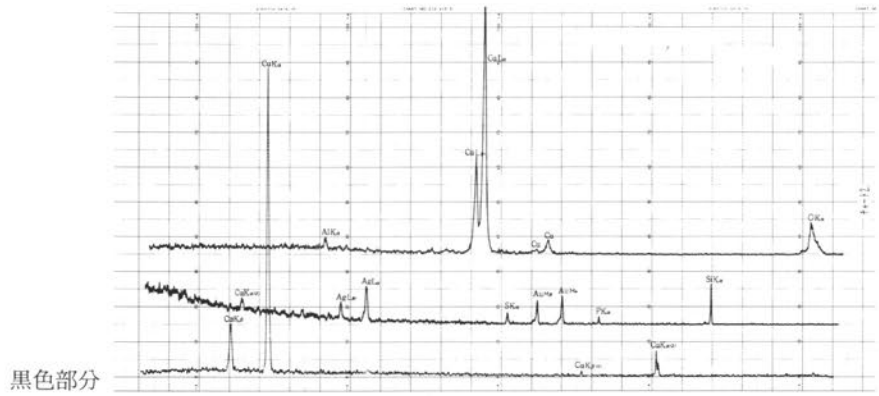
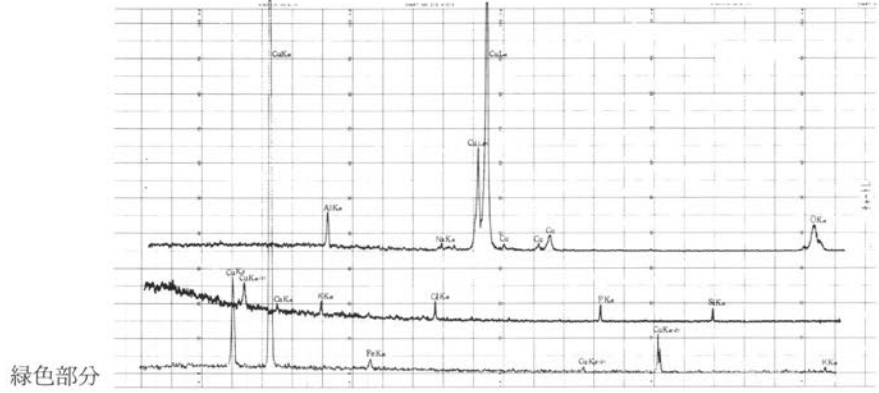

請西大山台遺跡②

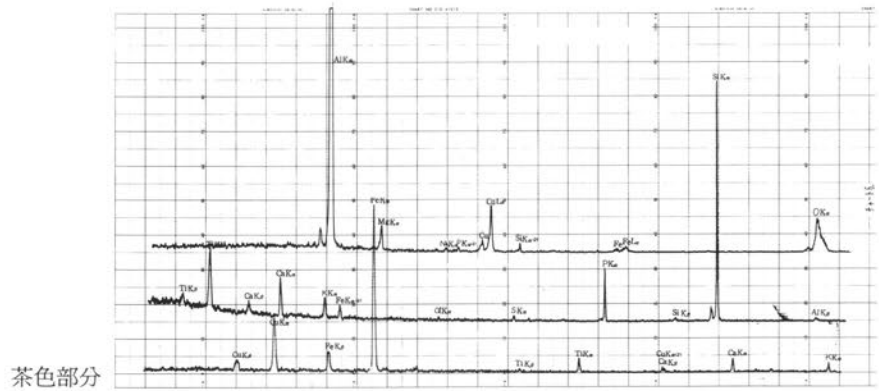
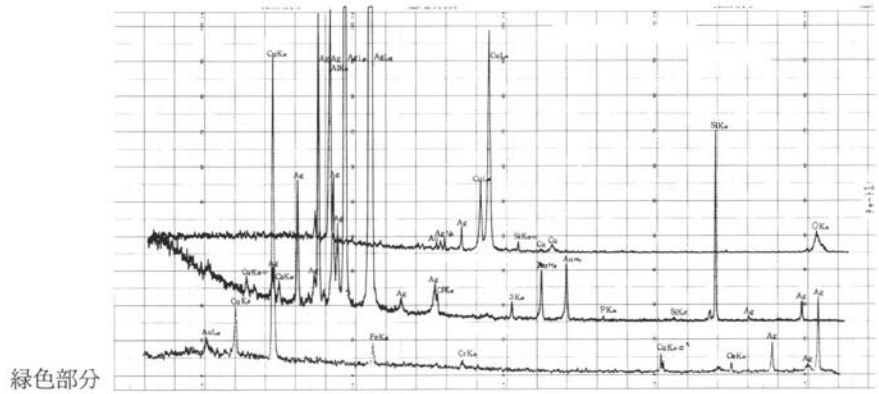

請西大山台遺跡出土の耳環21・22 蛍光X線スペクトル



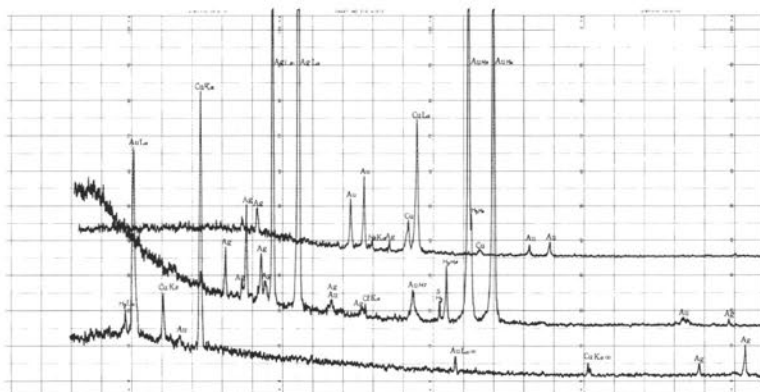

鍍金部分

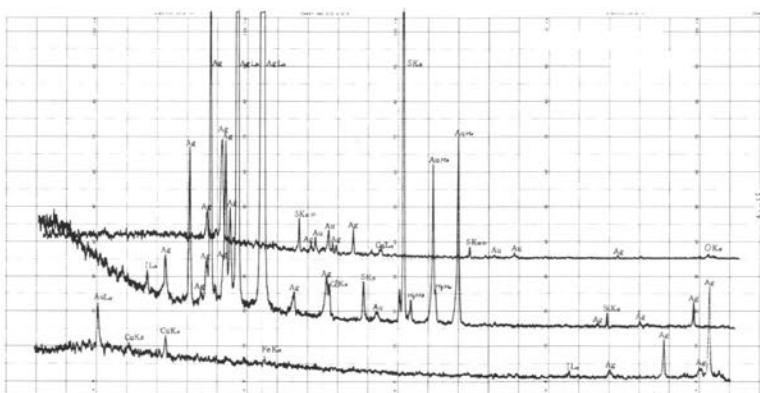

黒色部分

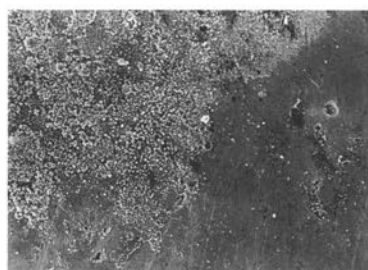

SE

×400  
2.5 μm

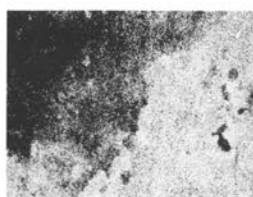

Au

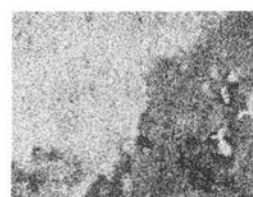

Ag

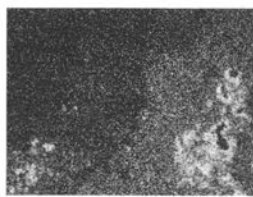

Cu

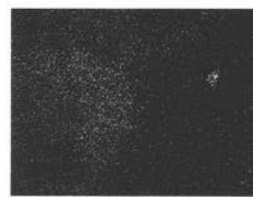

Cl

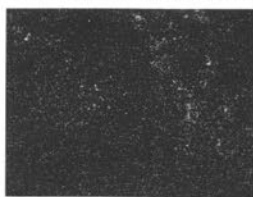

Fe



Si

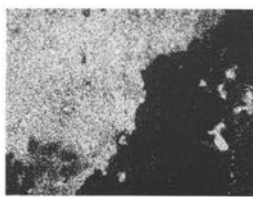

S

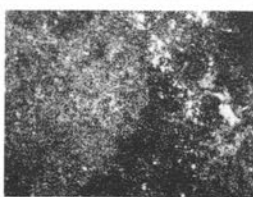

O



C



諏訪谷横穴⑭

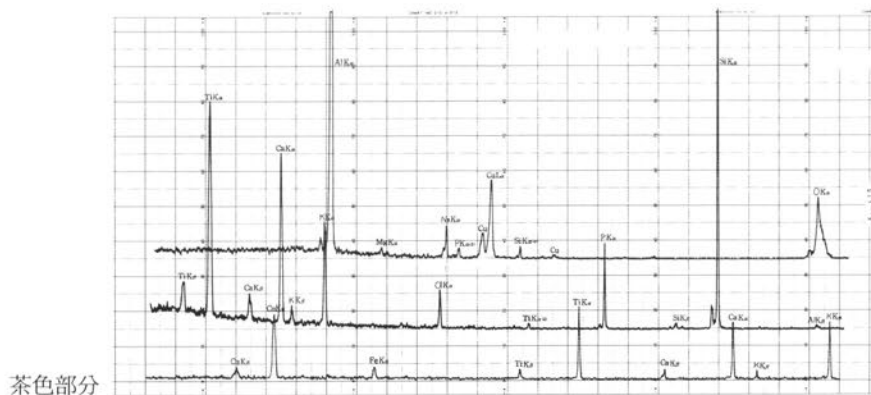
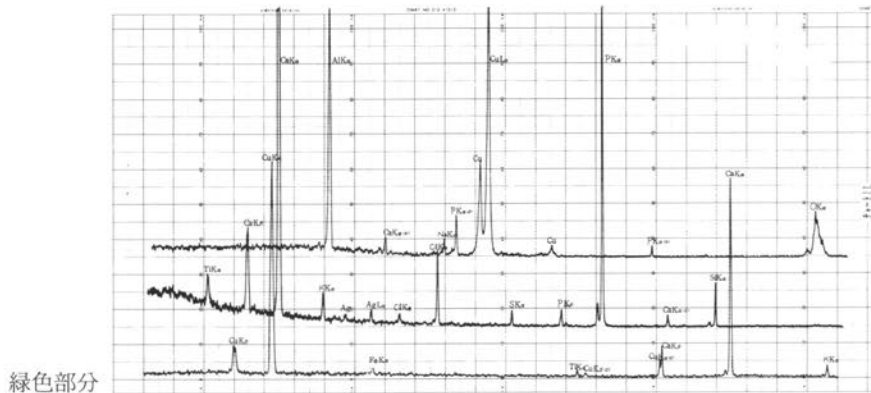

諏訪谷横穴⑮

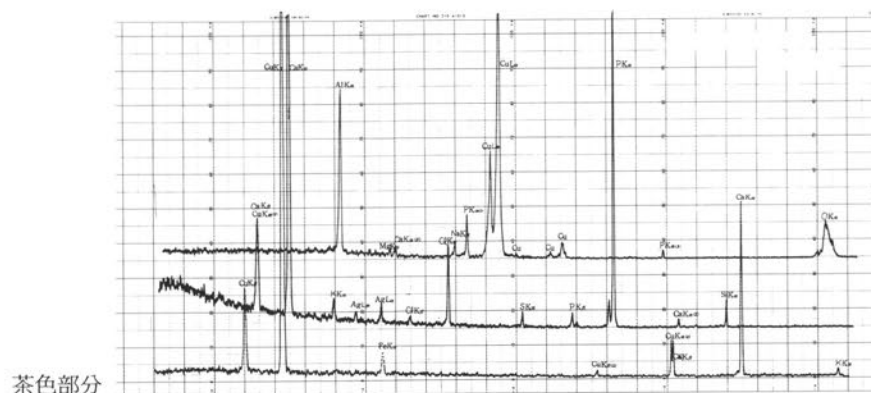
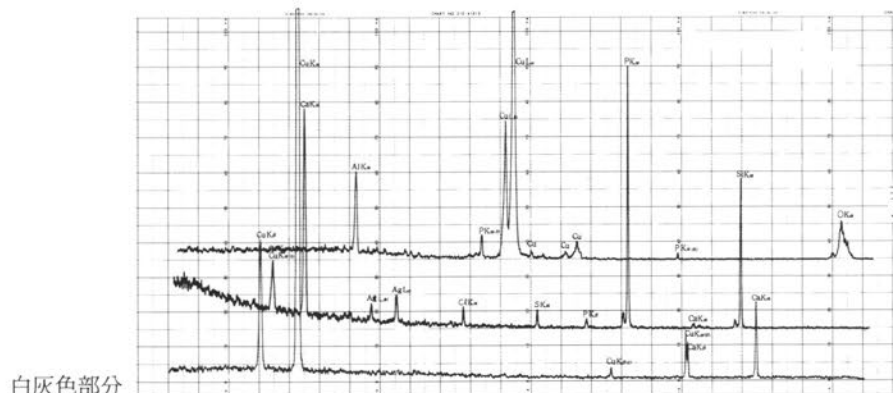

諏訪谷横穴出土の耳環24・25 蛍光X線スペクトル

図版30

小金沢 2 号墳26

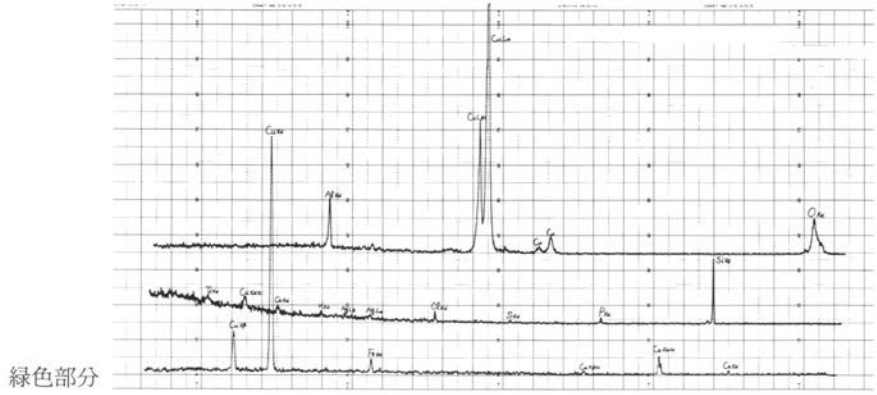

緑色部分

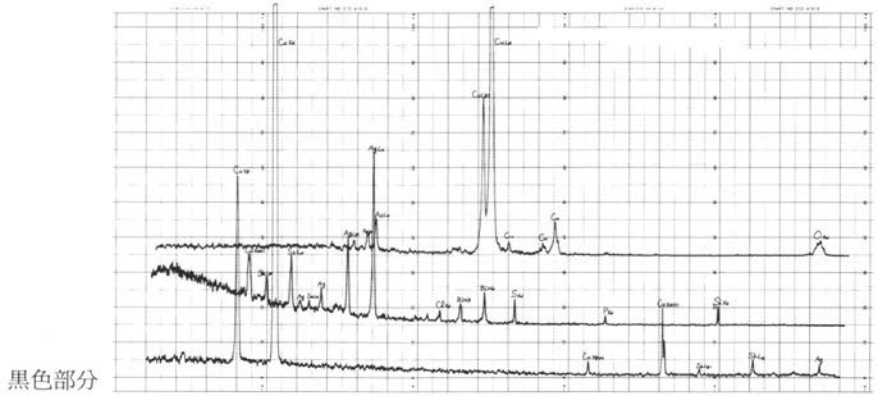

黒色部分

高沢遺跡16

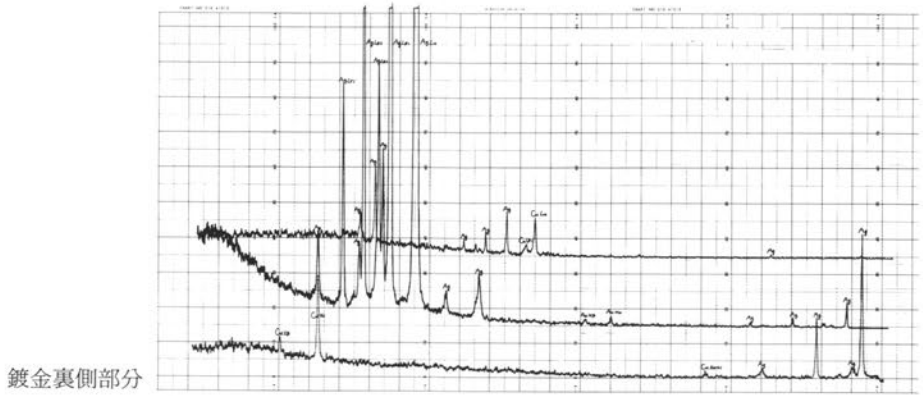

鍍金裏側部分

池向遺跡17

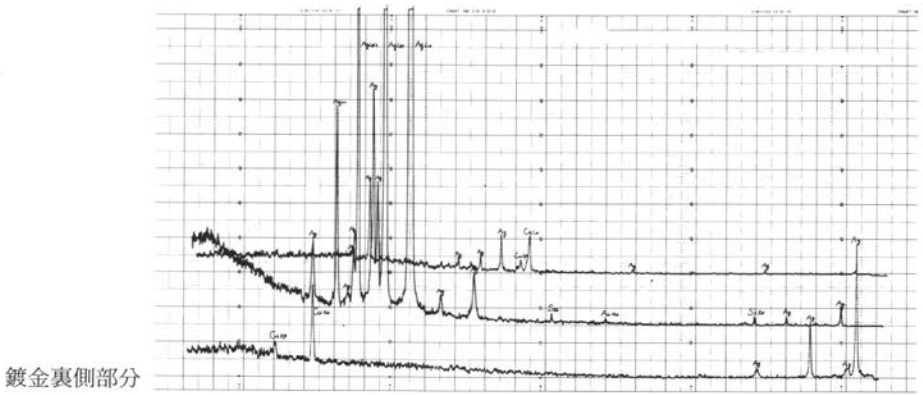

鍍金裏側部分

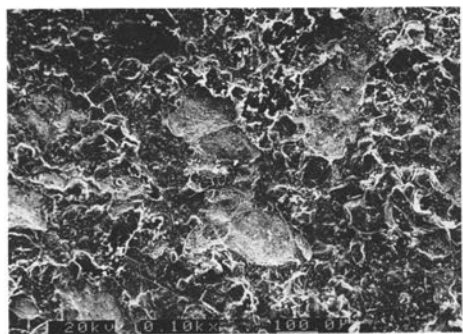

SE

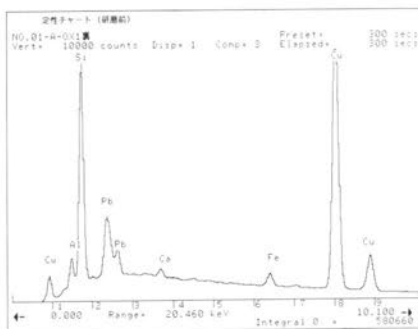

× 100  
100 μm

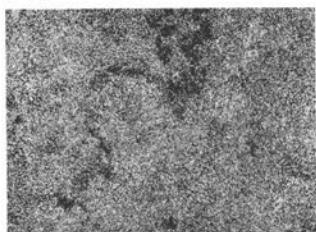

Cu

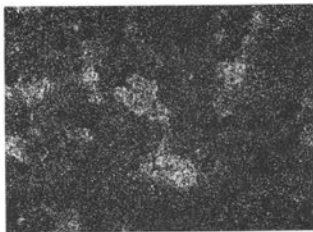

Pb

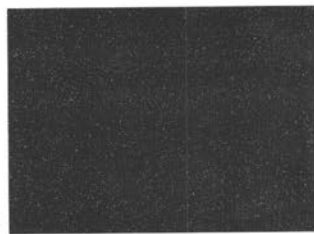

Fe

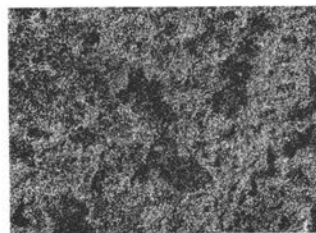

Sn

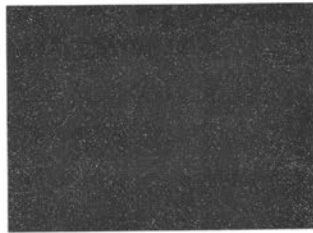

Si



Al

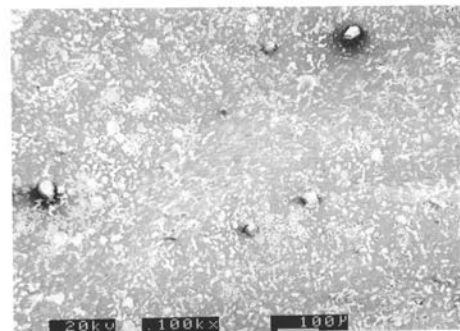

SE

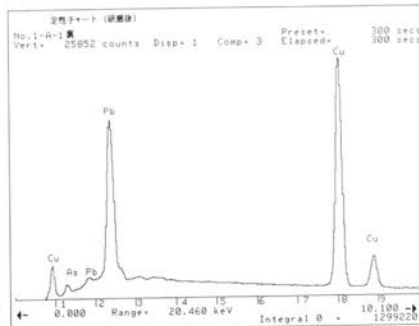

× 100  
100 μm

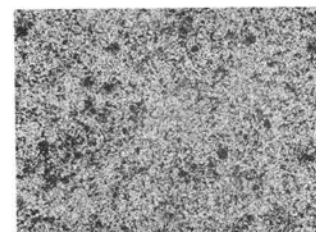

Cu

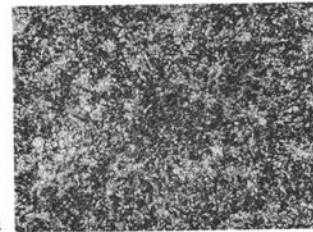

Pb

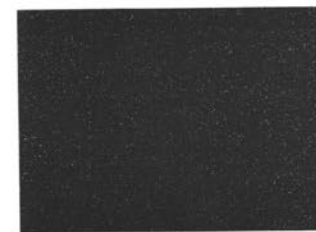

Sn

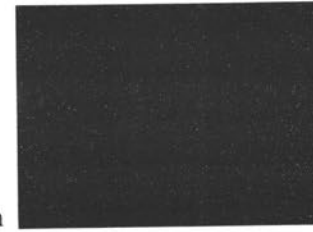

As

白幡前遺跡出土の丸鞆27 蛍光X線スペクトル及び面分析写真A-① 研磨前・後

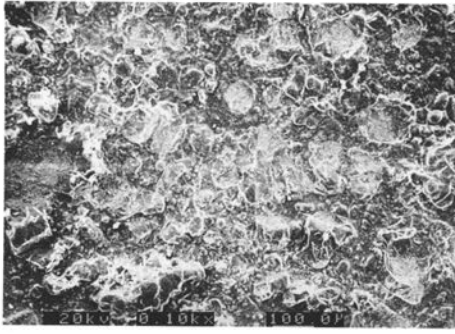

SE

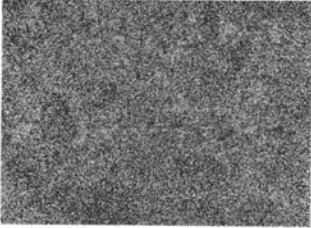
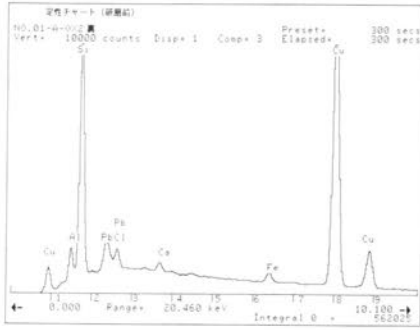

Cu

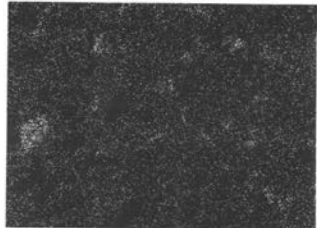

Pb



Fe

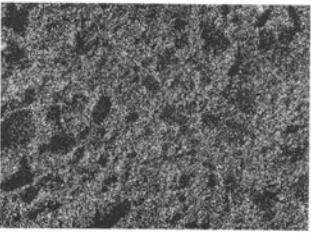

Sn

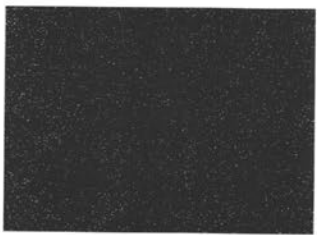

Si



Al

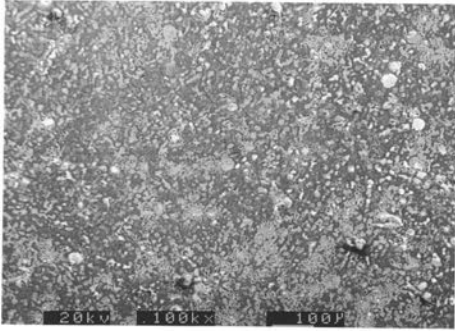

SE

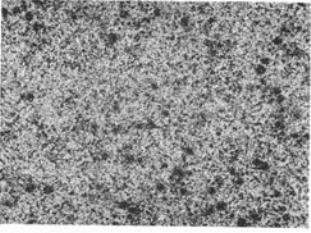
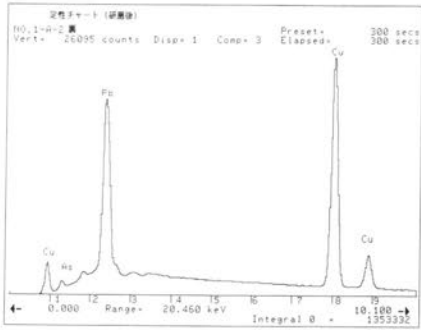

Cu

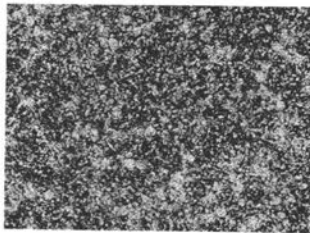

Pb



Sn



As

白幡前遺跡出土の丸軛27 蛍光X線スペクトル及び面分析写真A-② 研磨前・後

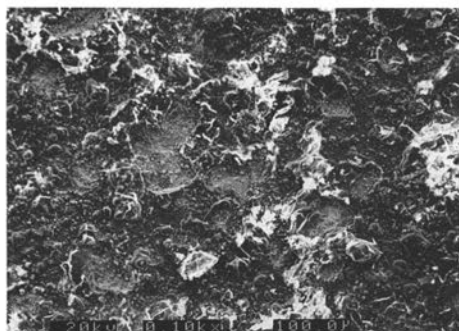

SE

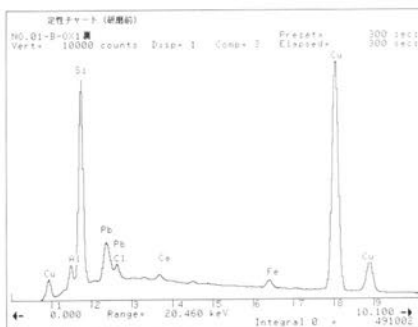

×100  
100 μm

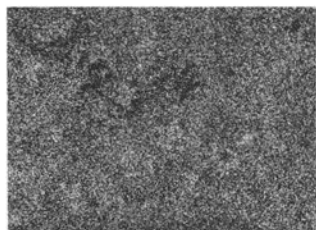

Cu

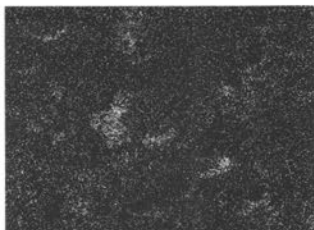

Pb



Fe

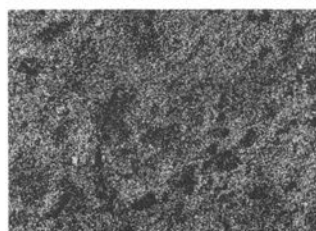

Sn



Si



Al

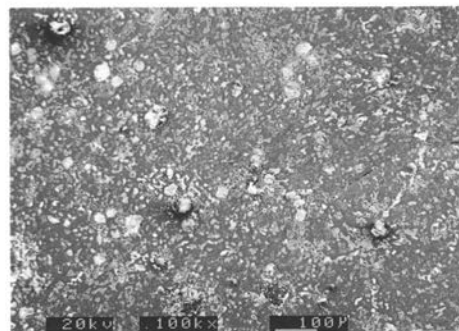

SE

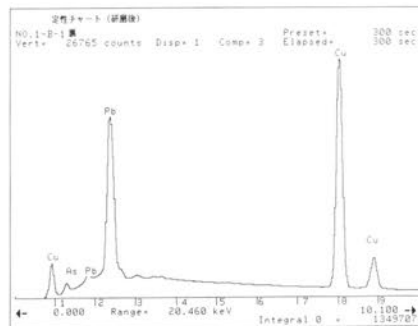

×100  
100 μm

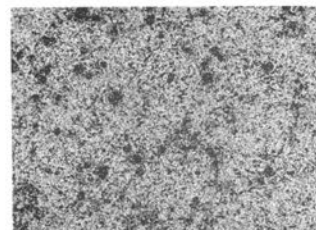

Cu

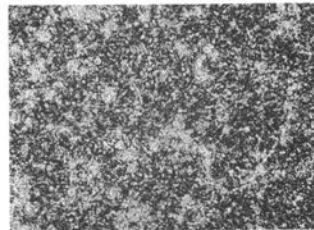

Pb



Sn

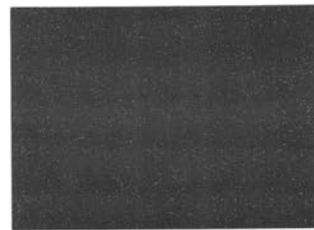

As

白幡前遺跡出土の丸軋27 蛍光X線スペクトル及び面分析写真B-① 研磨前・後

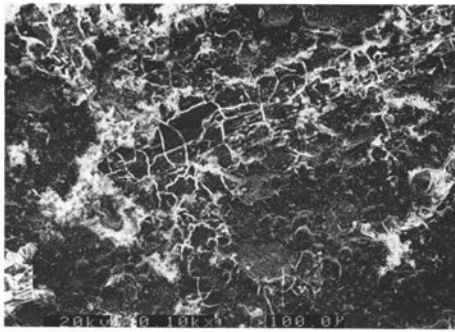

SE

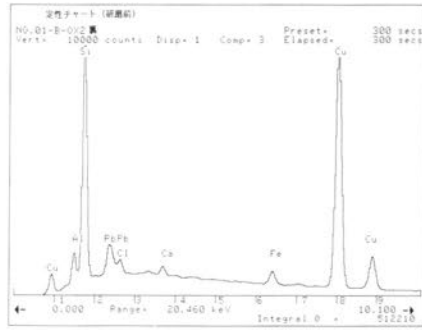

×100  
100 μm

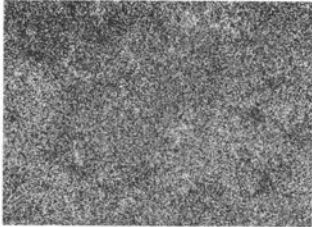

Cu

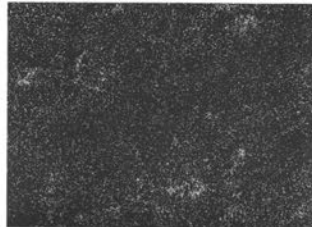

Pb



Fe

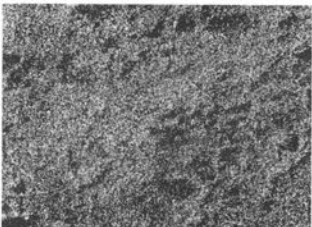

Sn



Si



Al

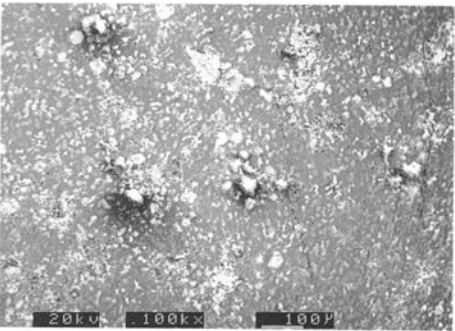

SE

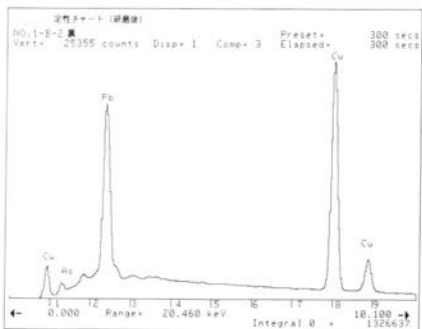

×100  
100 μm

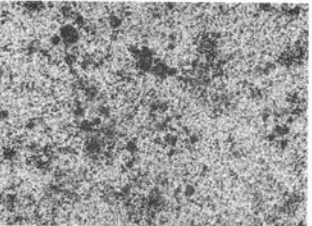

Cu

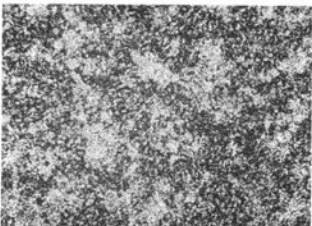

Pb



Sn

白幡前遺跡出土の丸軋27 蛍光X線スペクトル及び面分析写真B-② 研磨前・後



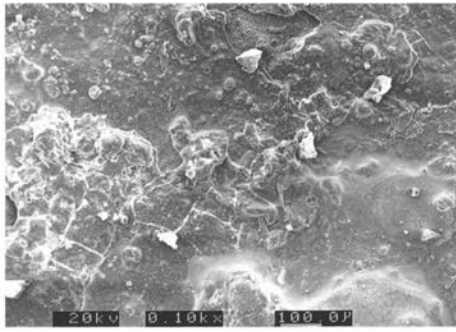

SE

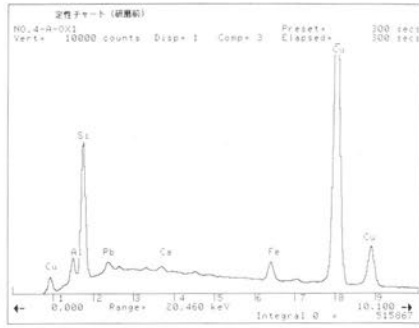

×100  
100µm

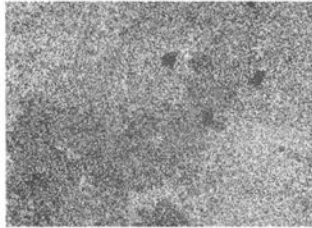

Cu



Pb

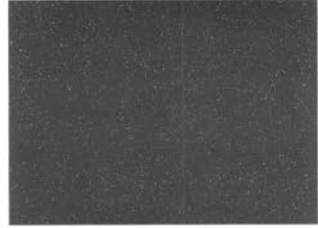

Fe

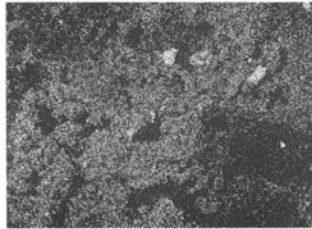

Sn



Si

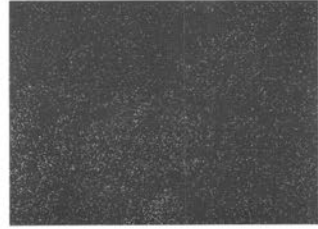

Al

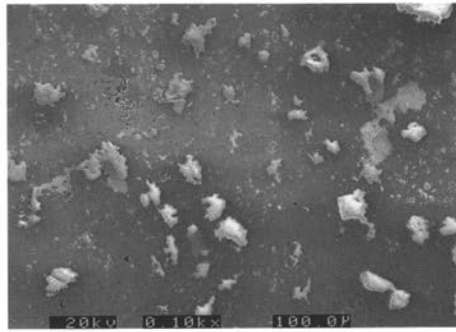

SE

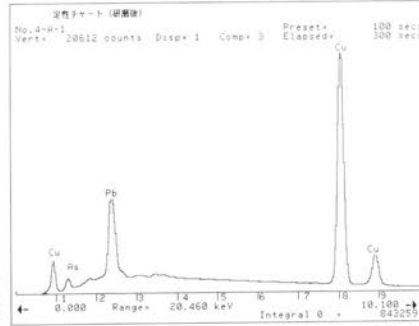

×100  
100µm

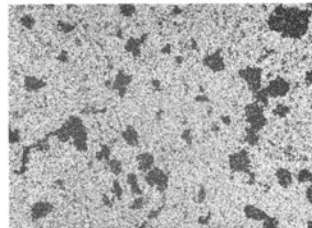

Cu

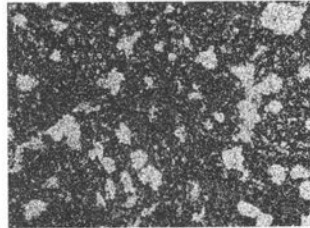

Pb



Sn

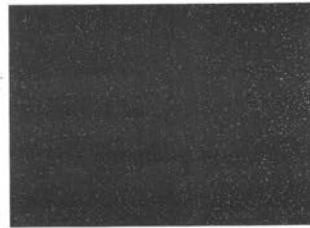

As

権現後遺跡出土の巡方28 蛍光X線スペクトル及び面分析写真A-① 研磨前・後



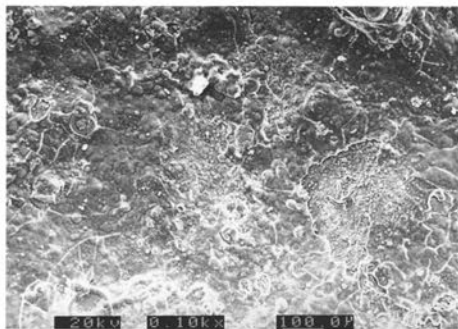

SE

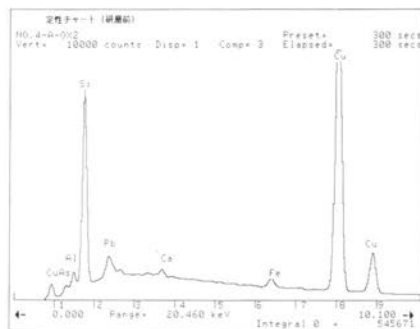

×100  
100 µm

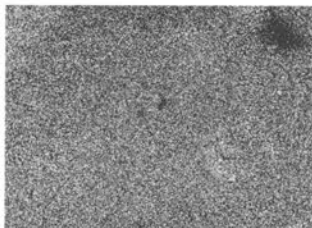

Cu

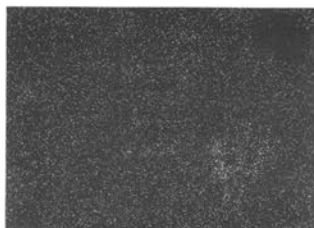

Pb



Fe



Sn



As



Al

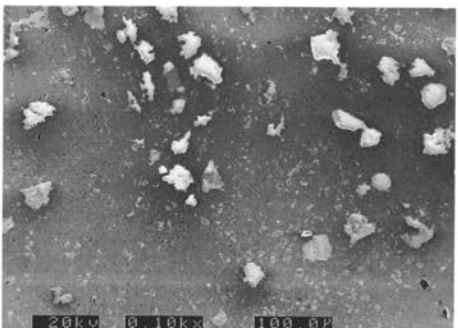

SE

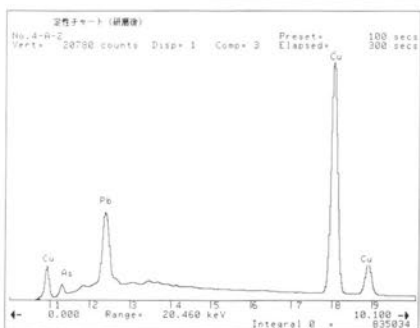

×100  
100 µm

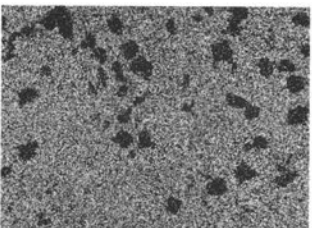

Cu

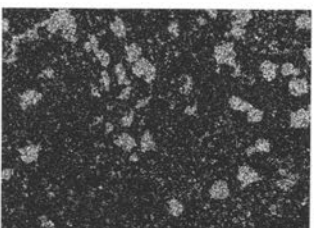

Pb



Sn

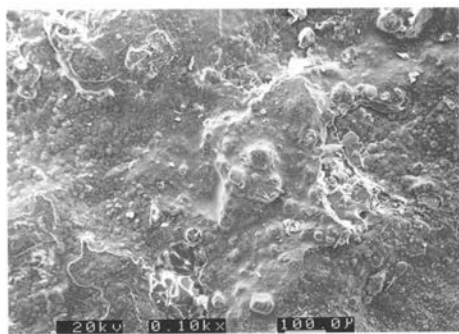

SE

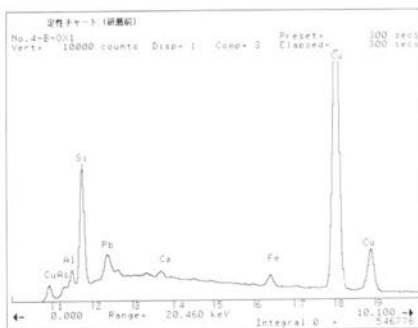

×100  
100µm

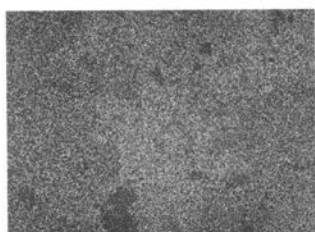

Cu



Pb

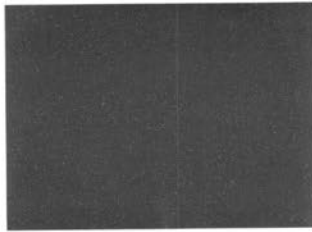

Fe



Sn

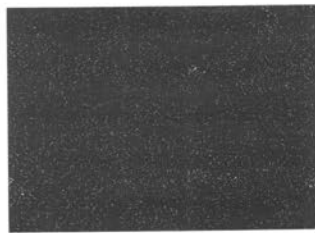

As

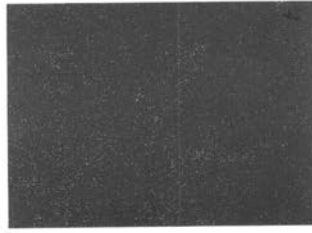

Al

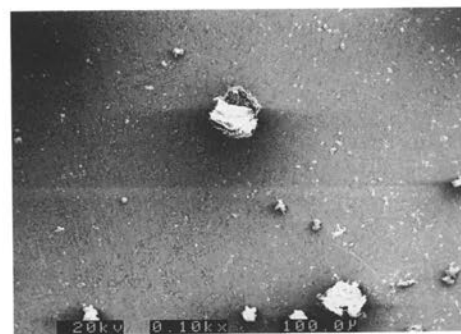

SE

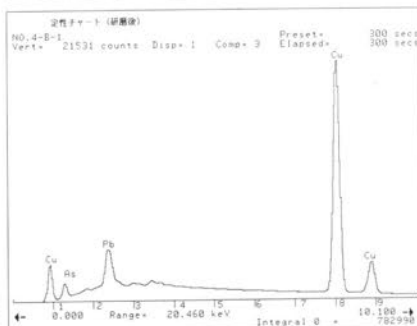

×100  
100µm

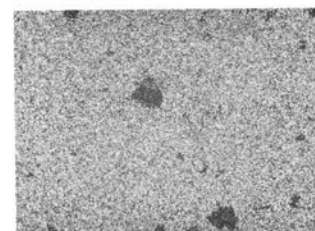

Cu

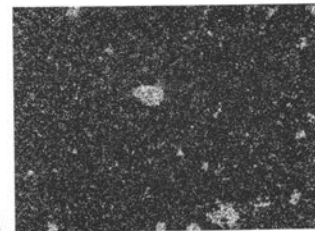

Pb



Fe

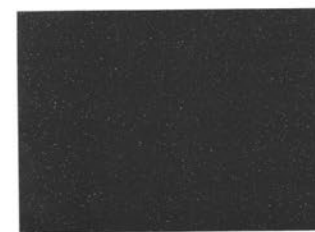

Sn

権現後遺跡出土の巡方28 蛍光X線スペクトル及び面分析写真B-① 研磨前・後

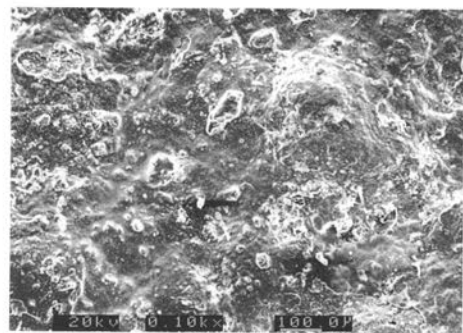

SE

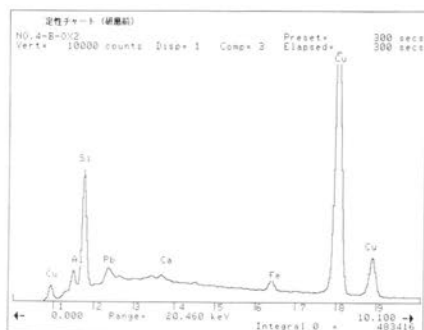

×100  
100 μm

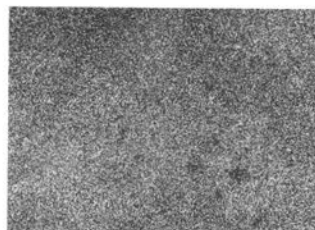

Cu



Pb



Fe

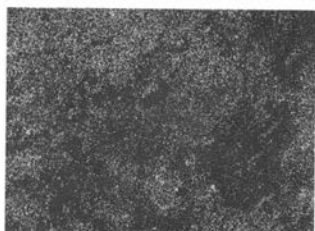

Sn



As



Al

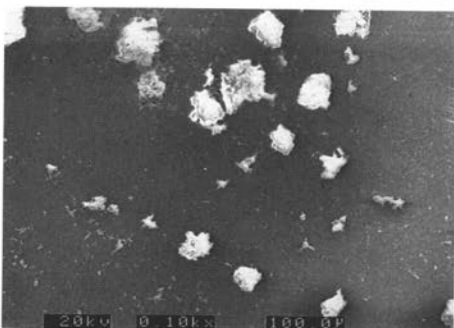

SE

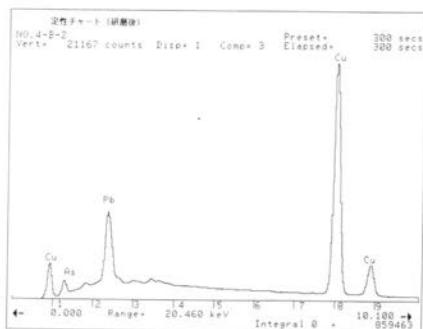

×100  
100 μm

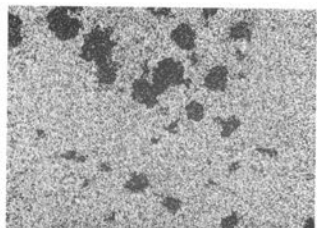

Cu

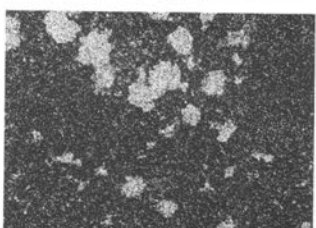

Pb



Fe



Sn



As

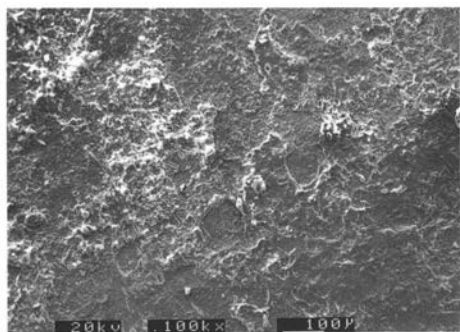

SE

×100  
100µm

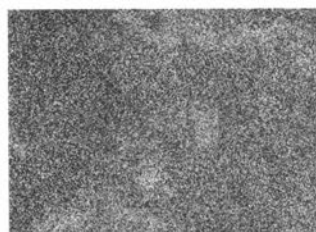
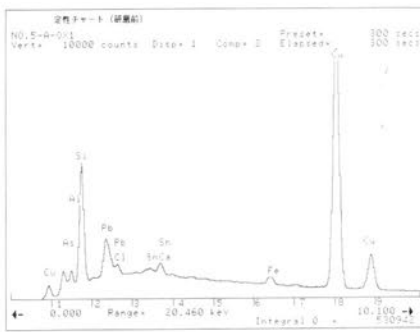

Cu

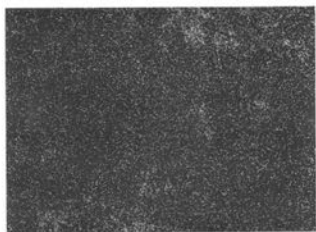

Pb

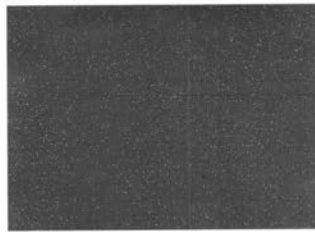

Fe



Sn

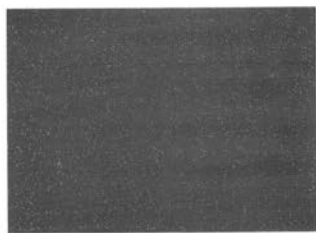

As

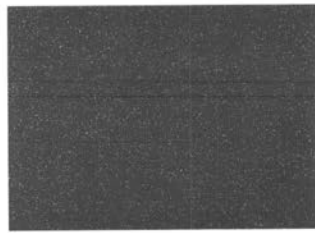

Al

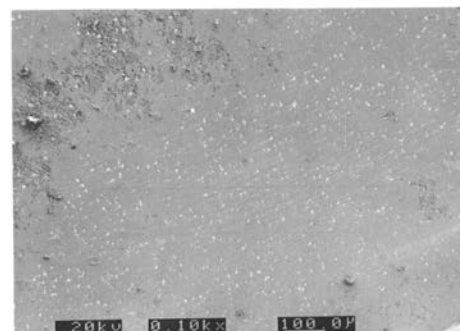

SE

×100  
100µm

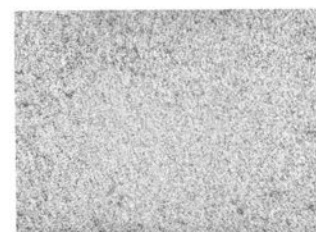
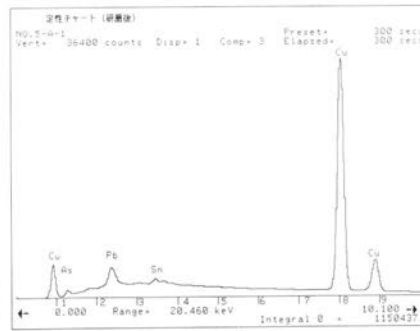

Cu

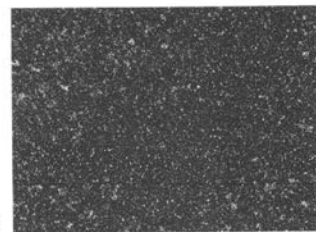

Pb



Sn

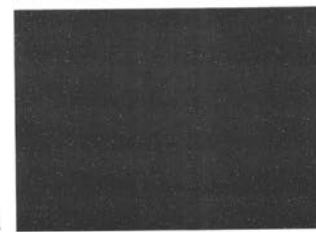

As

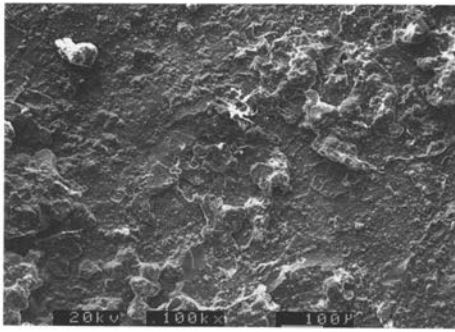

SE

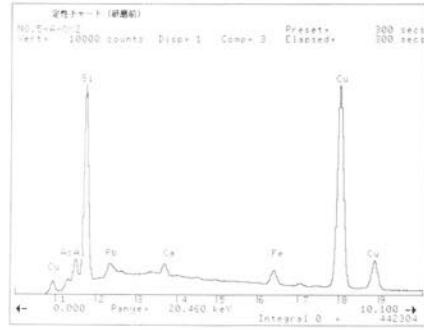

×100  
100 μm

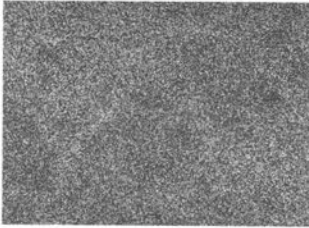

Cu



Pb

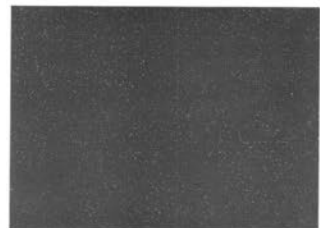

Fe

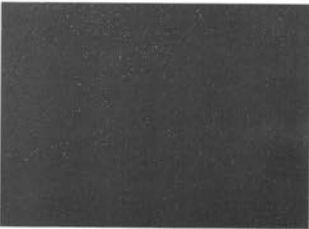

Sn



As



Al

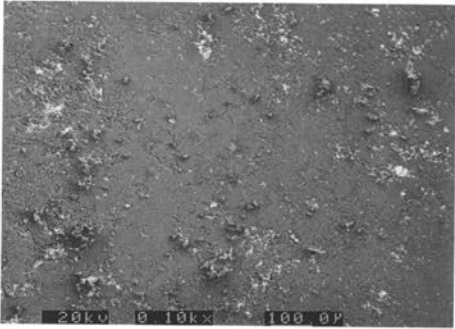

SE

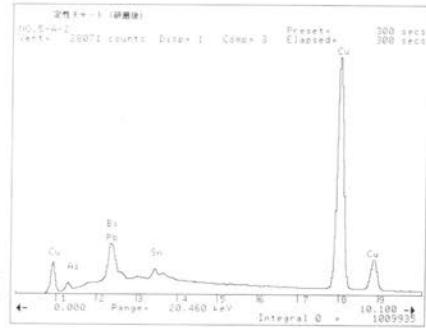

×100  
100 μm

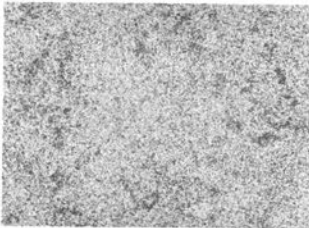

Cu

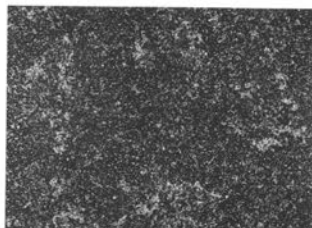

Pb



Sn



As

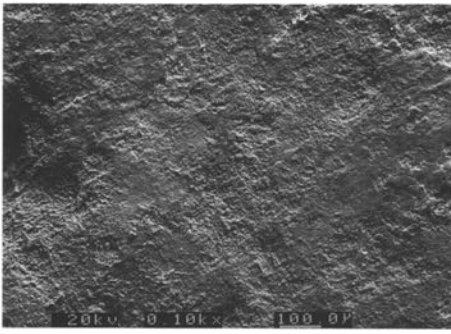

SE

×100  
100µm

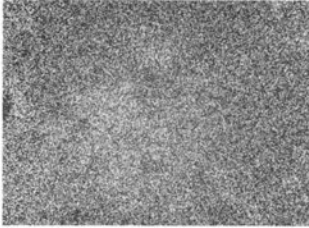
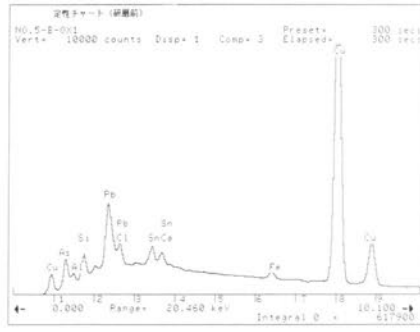

Cu

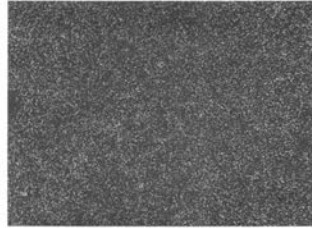

Pb

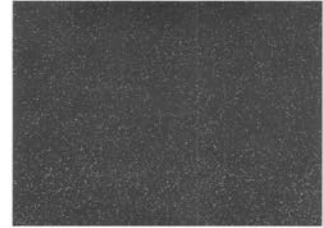

Fe

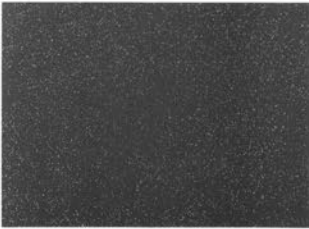

Sn

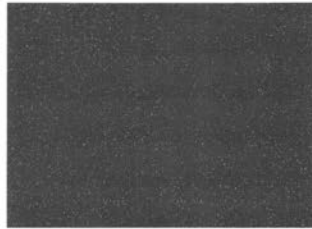

As

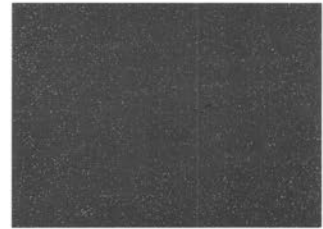

Al

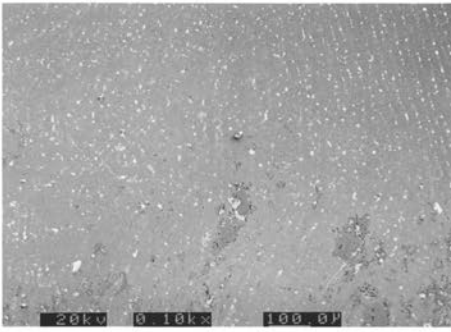

SE

×100  
100µm

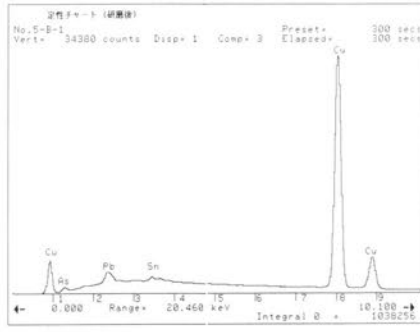

Cu

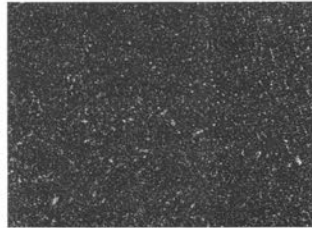

Pb

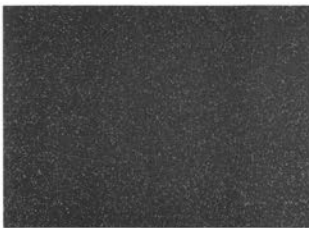

Sn



As

権現後遺跡出土の鉞尾裏金29 蛍光X線スペクトル及び面分析写真B-① 研磨前・後



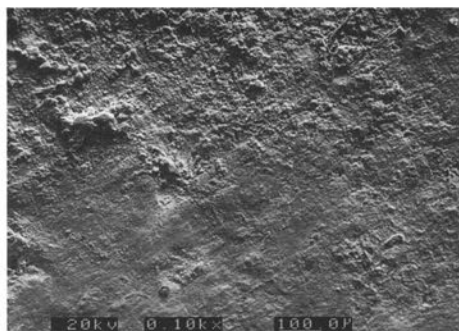

SE

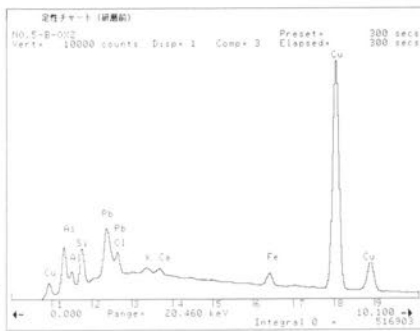

×100  
100 μm

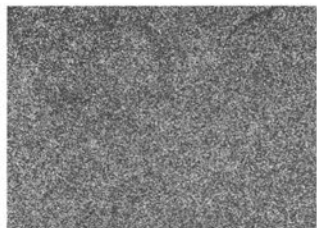

Cu

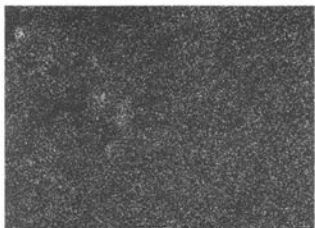

Pb



Fe

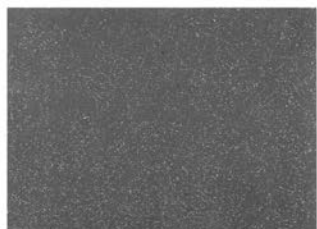

Sn



As



Al

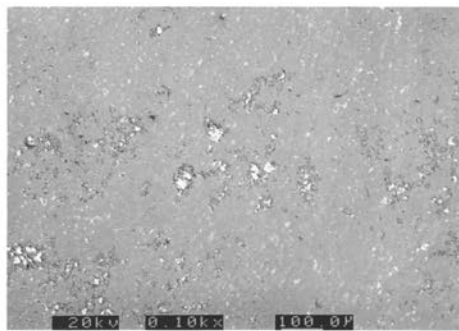

SE

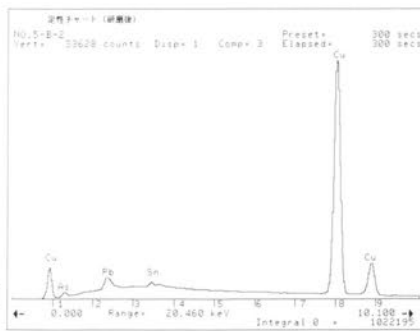

×100  
100 μm



Cu



Pb

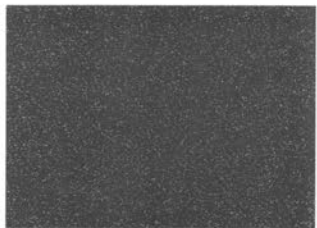

Sn



As



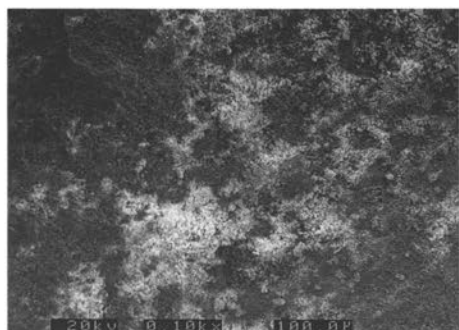

SE

×100  
100 μm

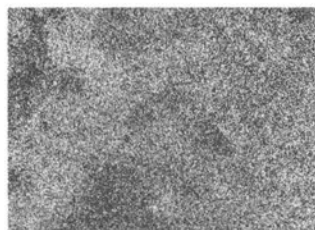
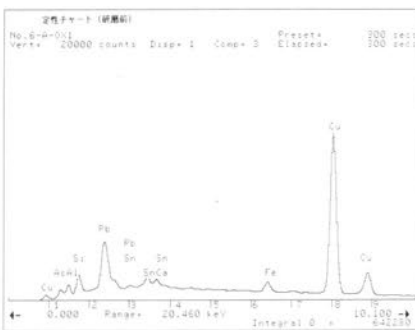

Cu

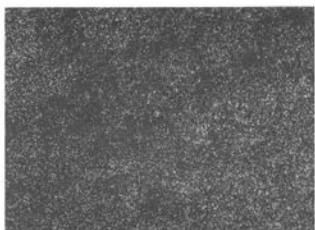

Pb



Fe

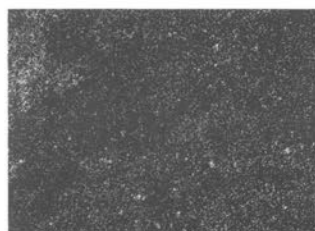

Sn



Si



Al

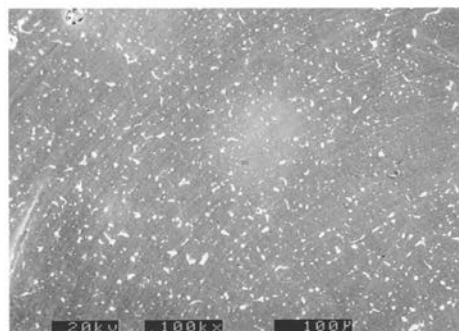

SE

×100  
100 μm

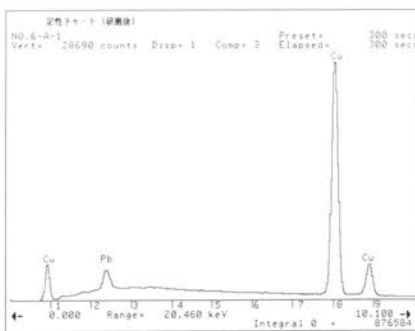

Cu

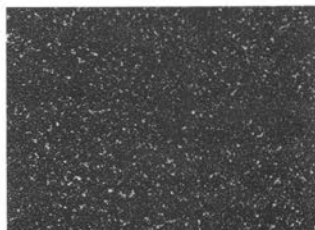

Pb



Sn

高沢遺跡出土の丸軋30 蛍光X線スペクトル及び面分析写真A-① 研磨前・後

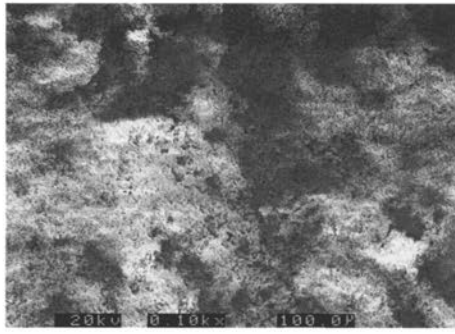

SE

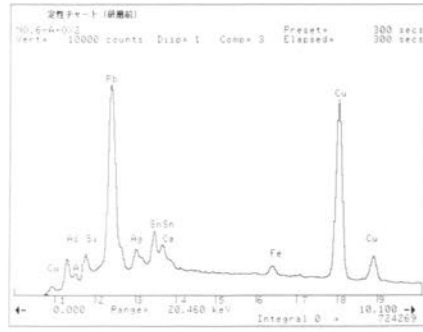

×100  
100 μm

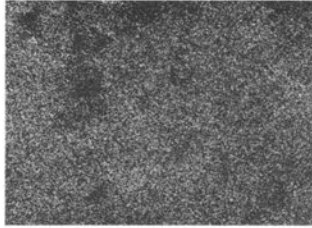

Cu

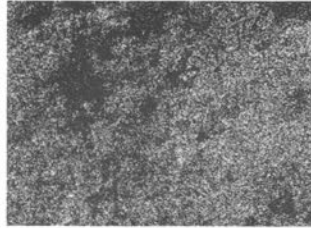

Pb



Fe

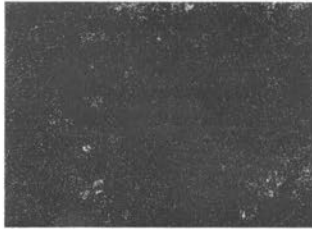

Sn

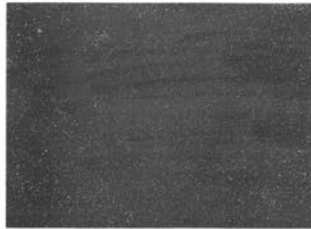

Si

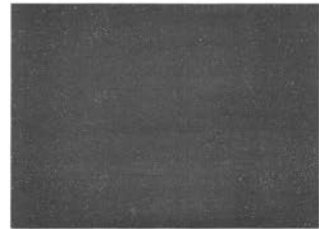

Al

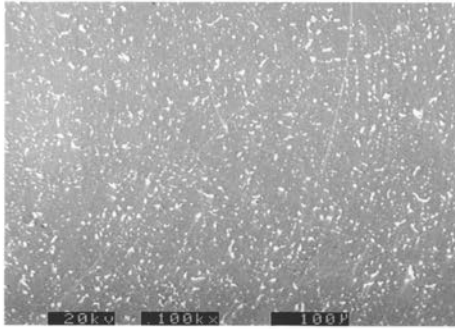

SE

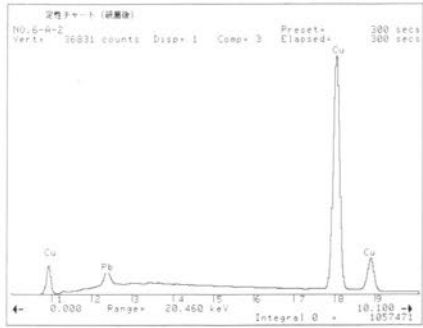

×100  
100 μm

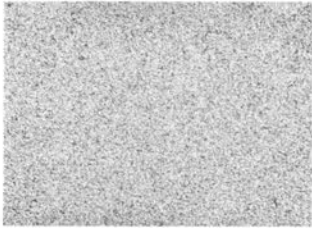

Cu

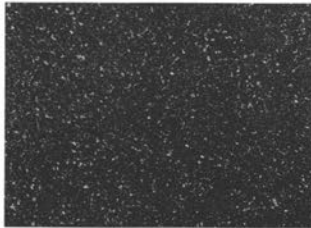

Pb



Sn

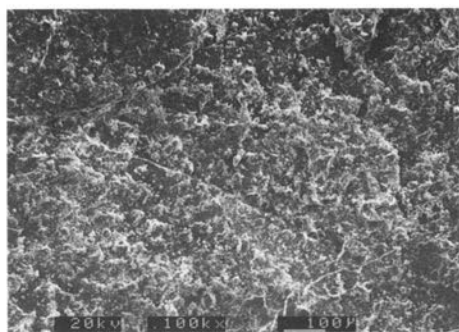

SE

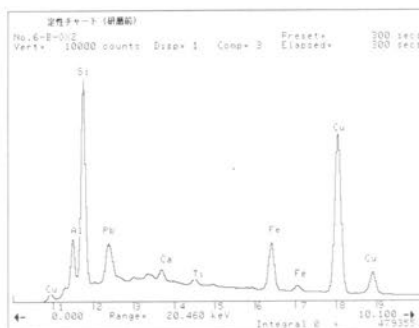

×100  
100µm

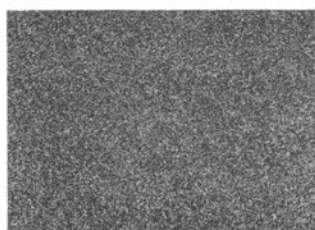

Cu

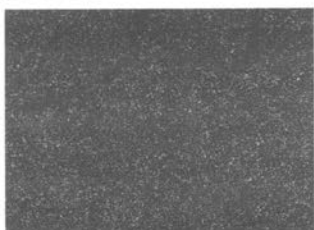

Pb

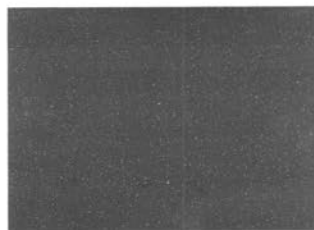

Fe

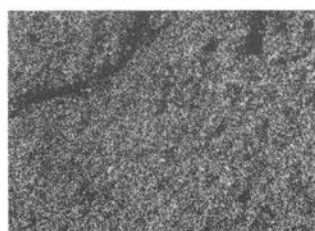

Sn

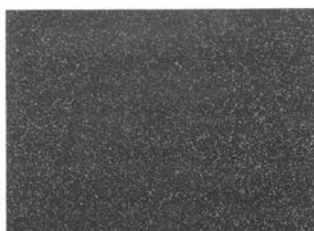

Si

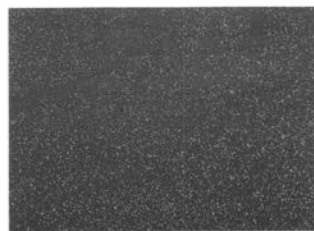

Al

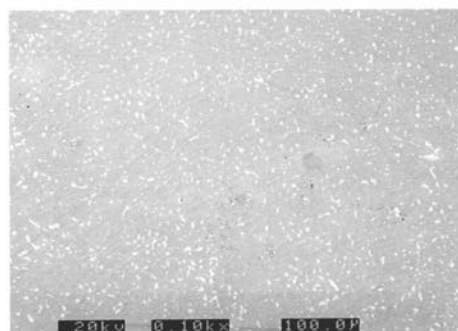

SE

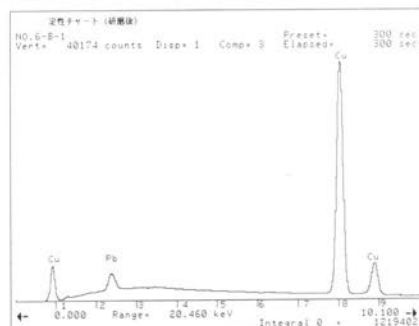

×100  
100µm



Cu

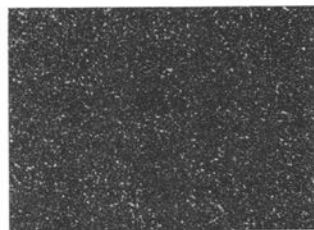

Pb



Sn

高沢遺跡出土の丸軋30 蛍光X線スペクトル及び面分析写真B-① 研磨前・後

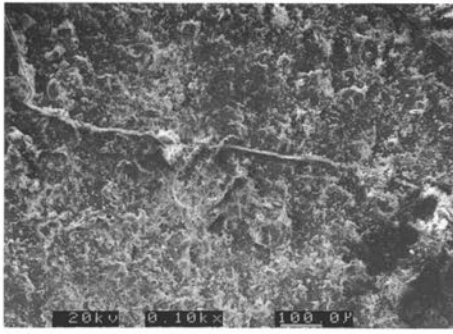

SE

×100  
100µm

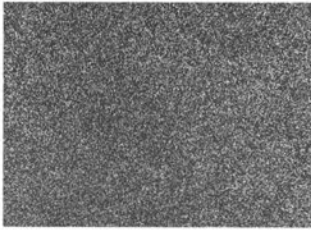
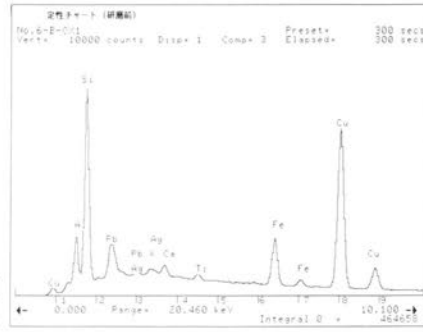

Cu

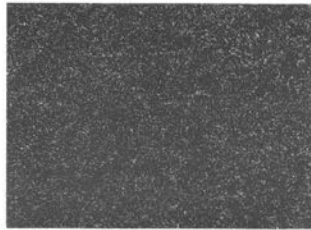

Pb

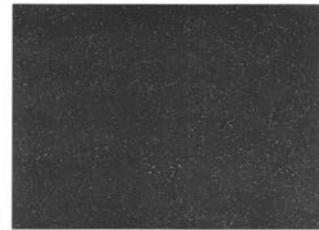

Fe

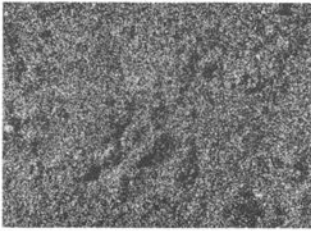

Sn

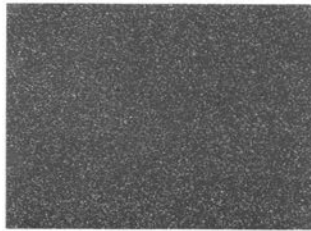

Si

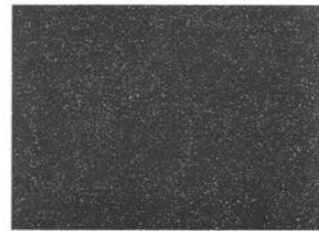

Al

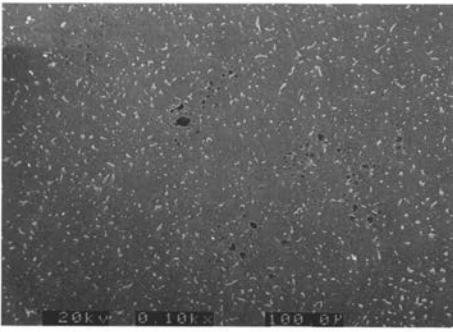

SE

×100  
100µm

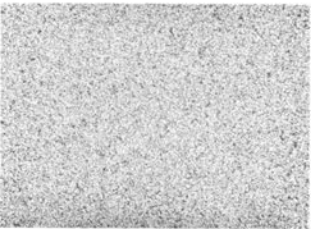
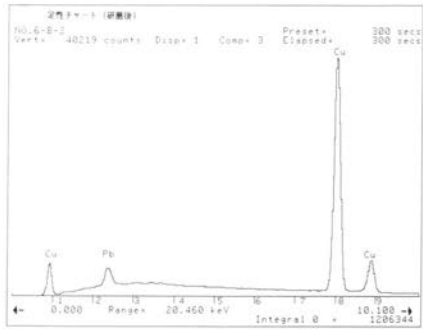

Cu

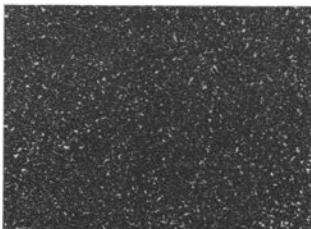

Pb



Sn

高沢遺跡出土の丸軋30 蛍光X線スペクトル及び面分析写真B-② 研磨前・後

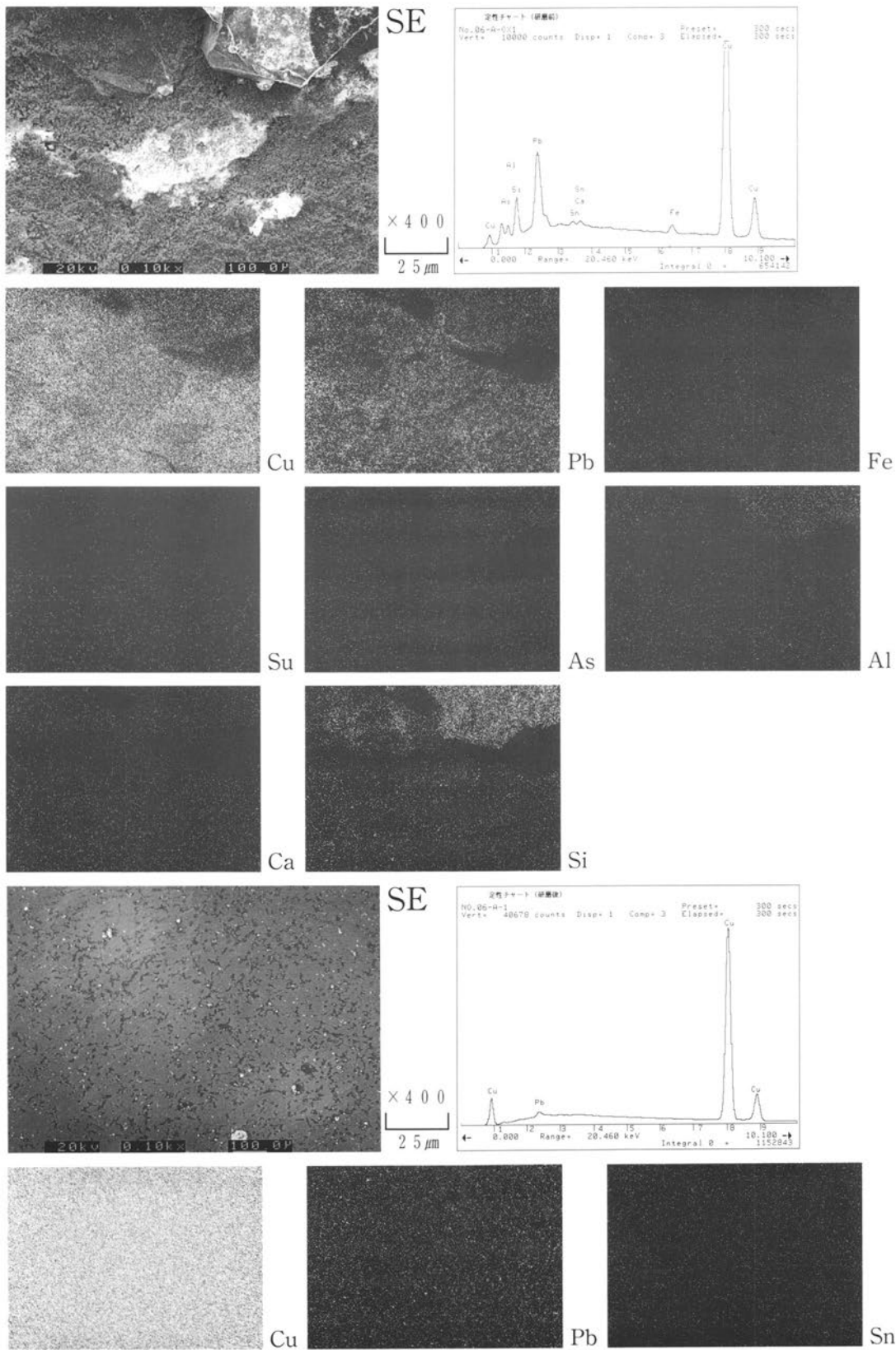

高沢遺跡出土の丸柄裏金31 蛍光X線スペクトル及び面分析写真A-① 研磨前・後

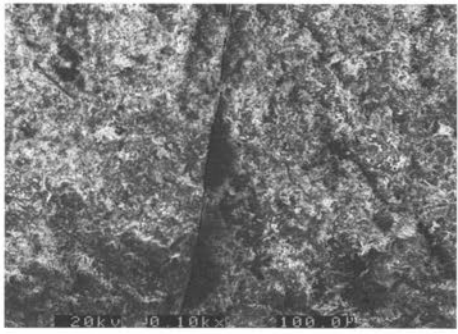

SE

×400  
2.5 μm

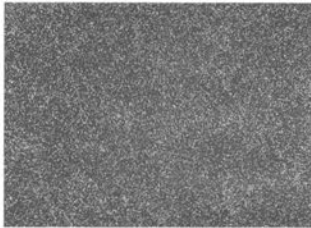
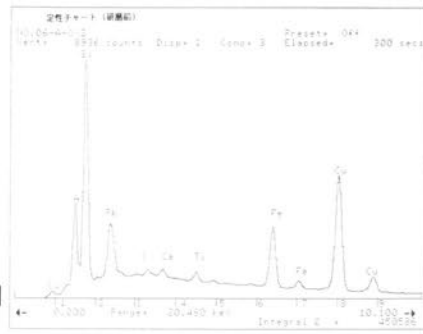

Cu

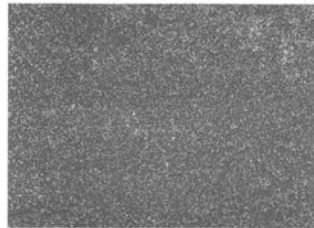

Pb

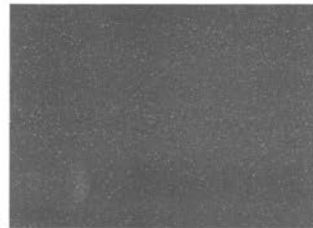

Fe

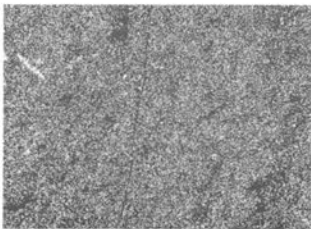

Su

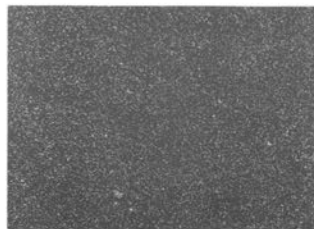

Si

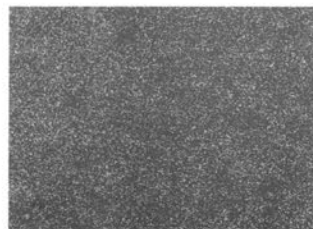

Al



Ca

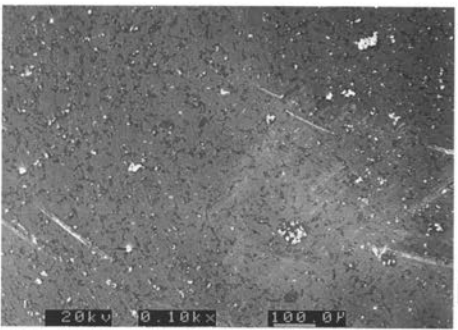

SE

×400  
2.5 μm

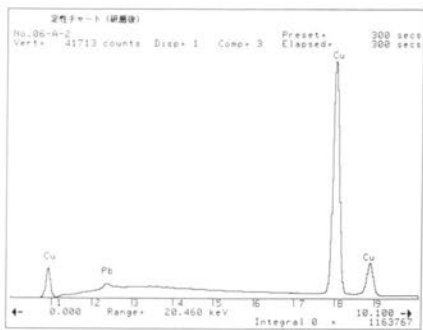

Cu

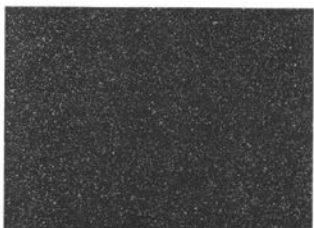

Pb



Sn



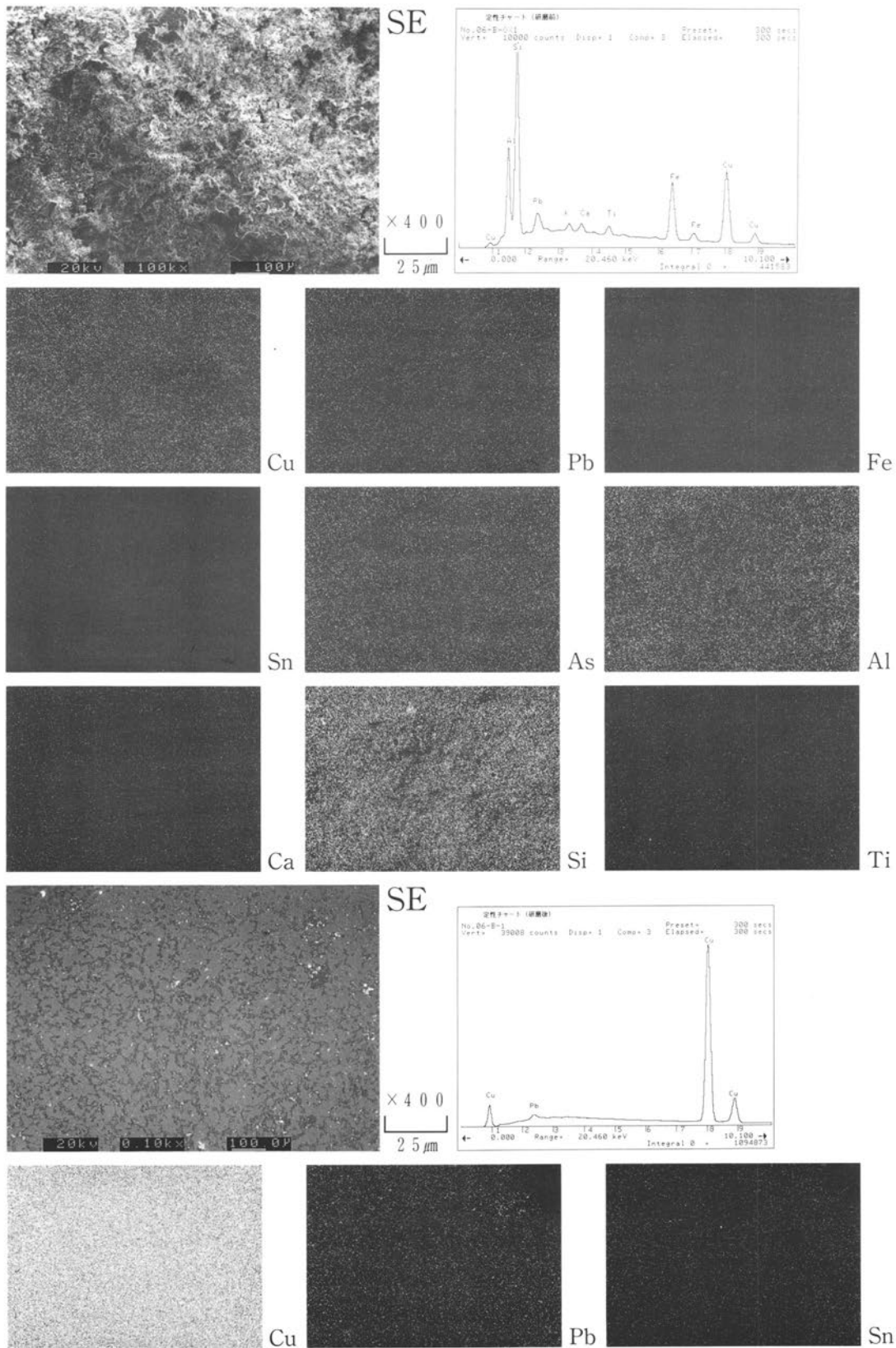

高沢遺跡出土の丸軋裏金31蛍光X線スペクトル及び面分析写真B-① 研磨前・後



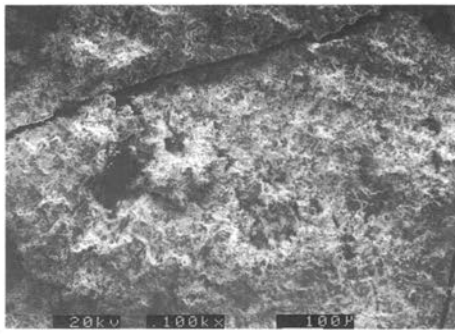

SE

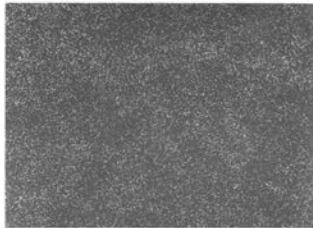
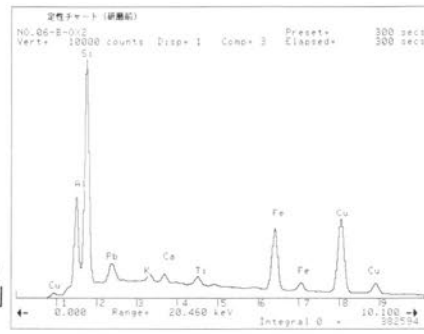

Cu

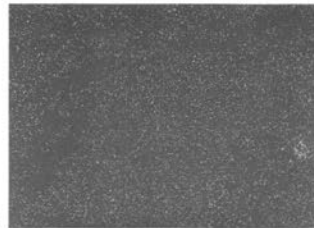

Pb

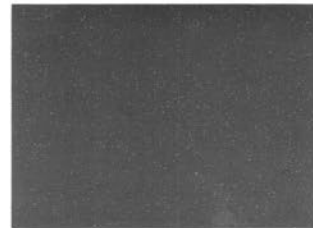

Fe



Sn

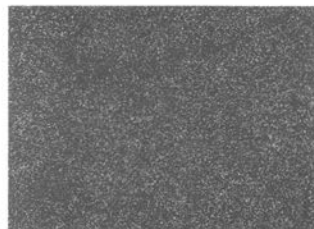

As

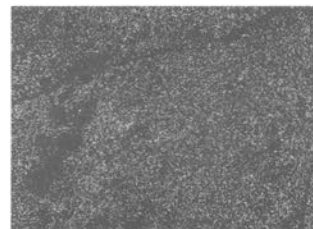

Al



Ca

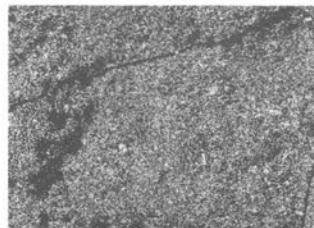

Si



Ti

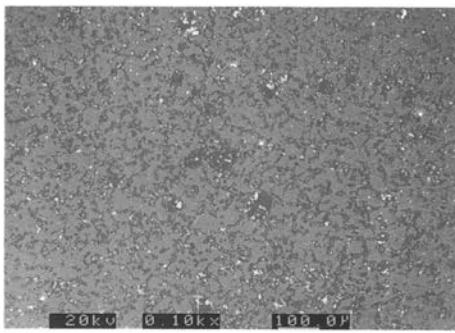

SE

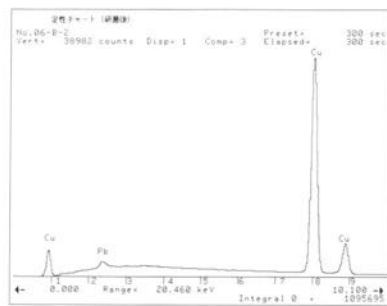

Cu

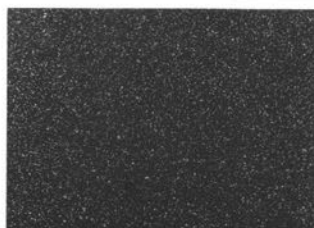

Pb



Sn

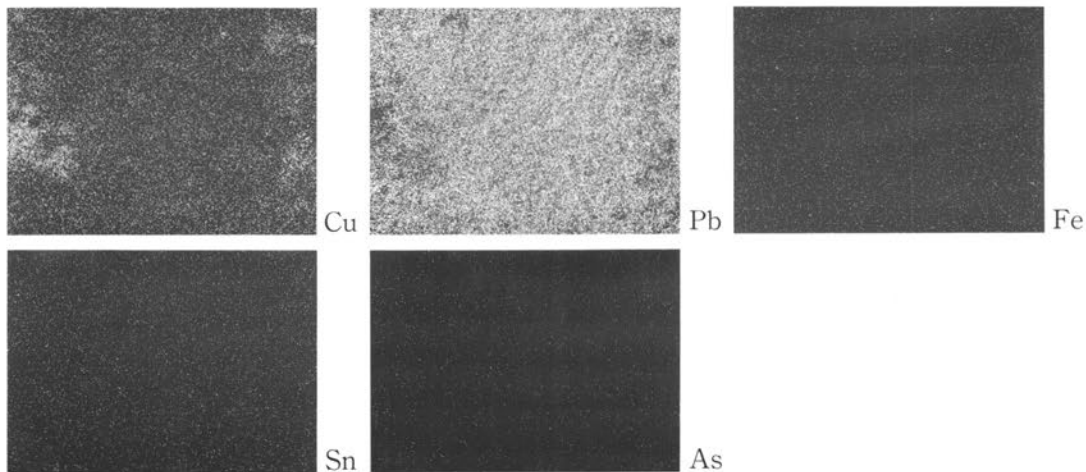
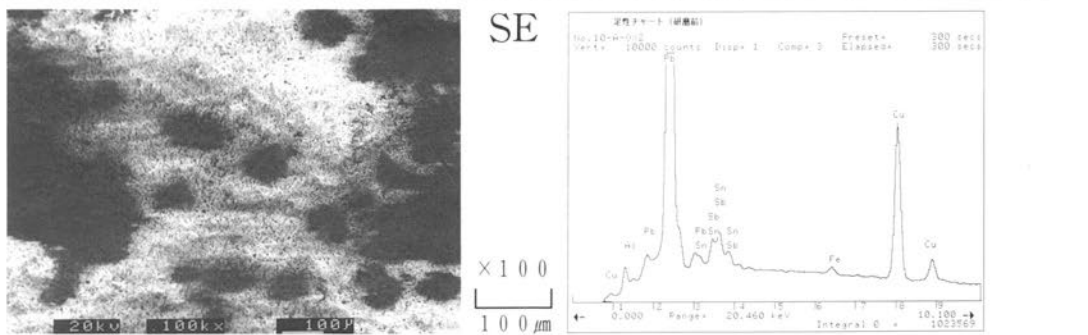
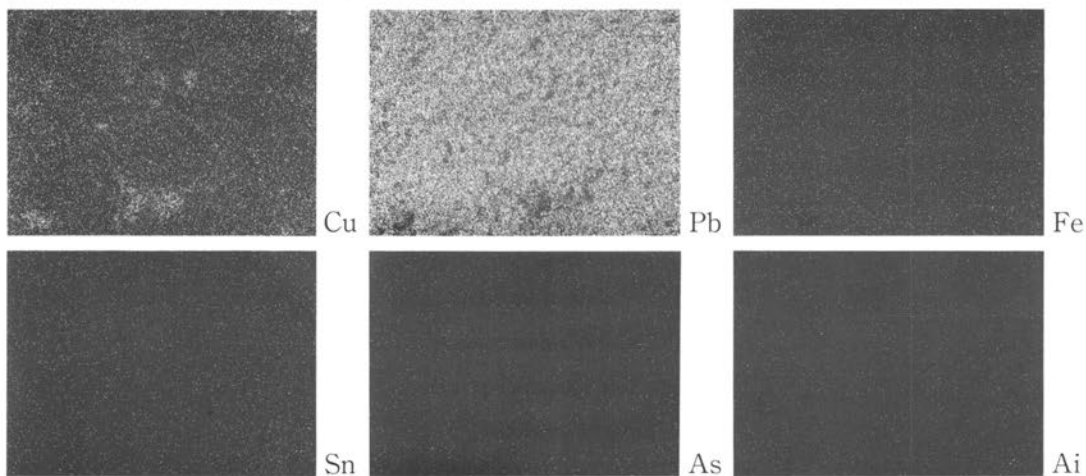
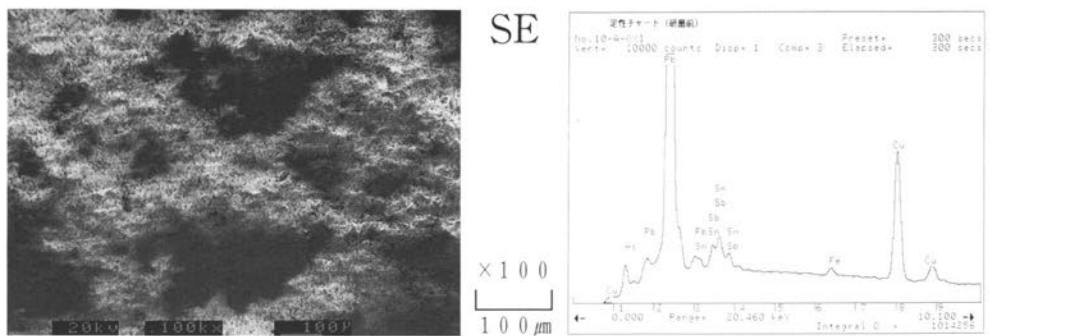

高沢遺跡出土の丸軋33 蛍光X線スペクトル及び面分析写真A-①・②研磨前

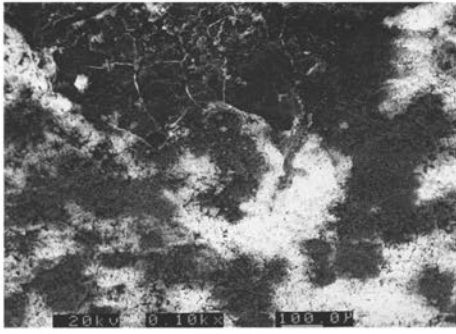

SE

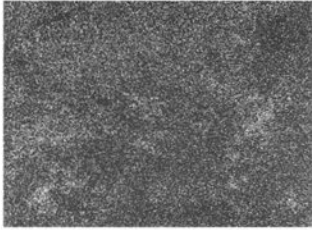
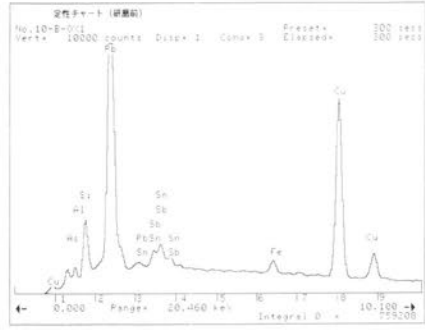

Cu

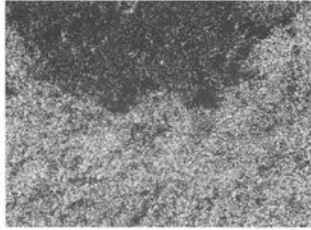

Pb



Fe



Sn



As



Al

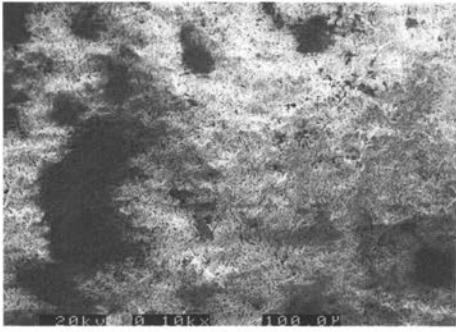

SE

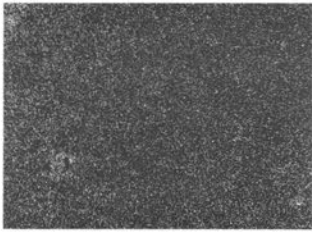
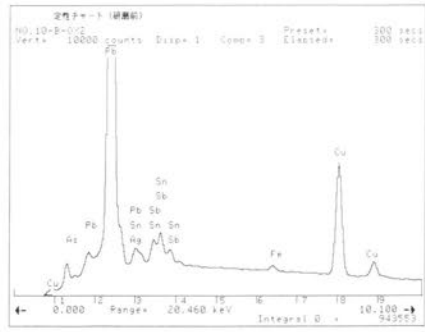

Cu

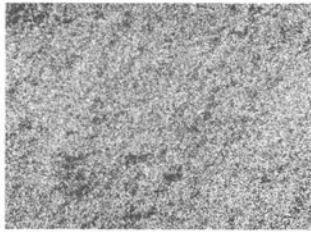

Pb

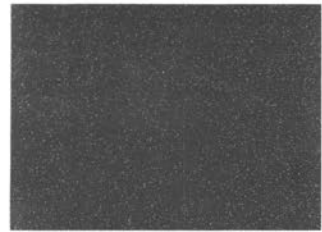

Fe



Sn

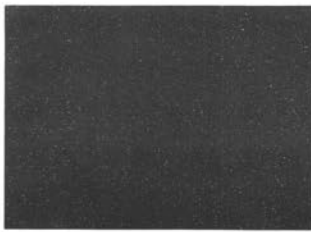

As



Al

高沢遺跡出土の丸軋33 蛍光X線スペクトル及び面分析写真B-①・②研磨前

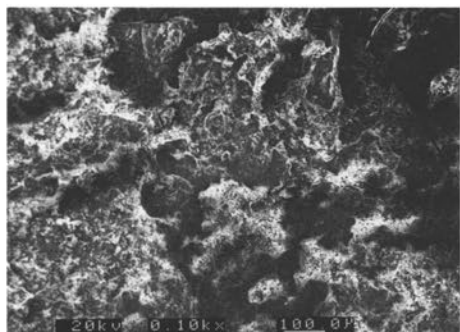

SE

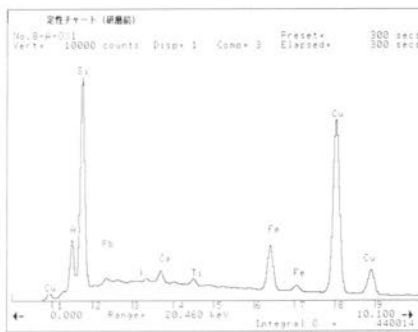

×100  
100µm

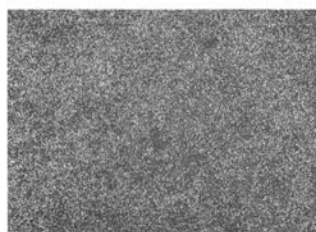

Cu



Pb

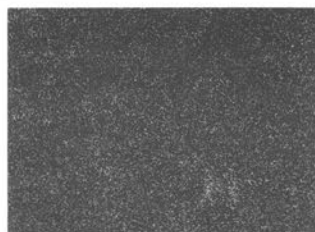

Fe



Sn

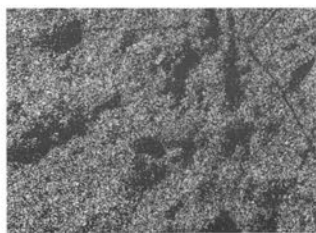

Si

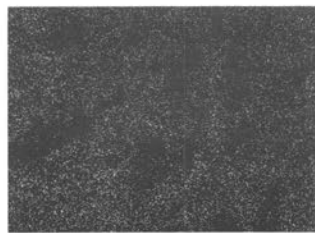

Al

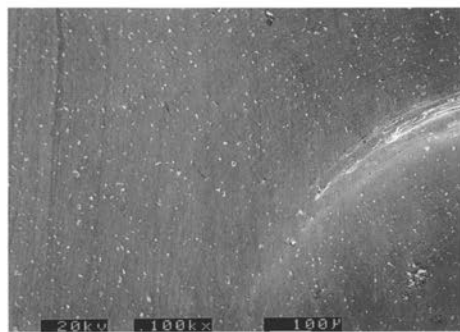

SE

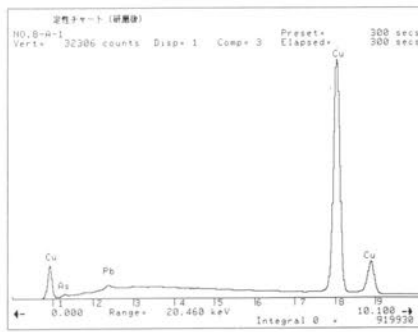

×100  
100µm



Cu

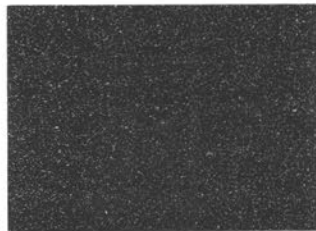

Pb



Sn

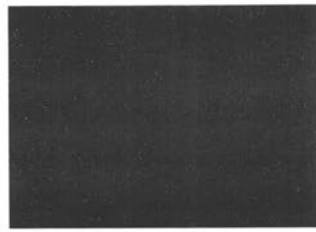

As

高沢遺跡出土の鉦尾裏金34 蛍光X線スペクトル及び面分析写真A-① 研磨前・後

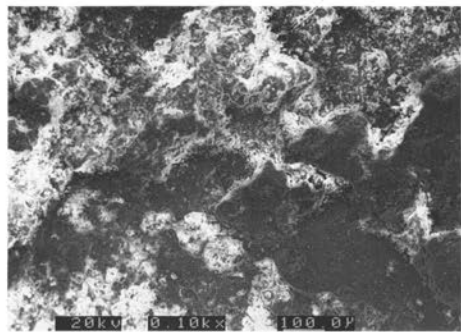

SE

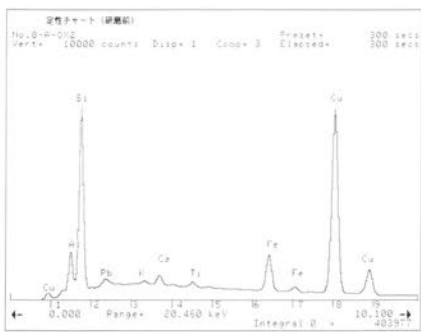

×100  
100 μm

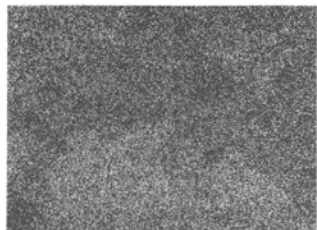

Cu



Pb

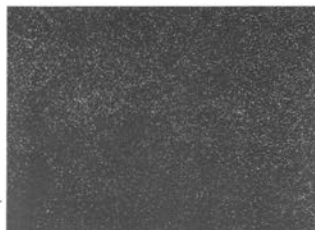

Fe



Sn



Si



Al

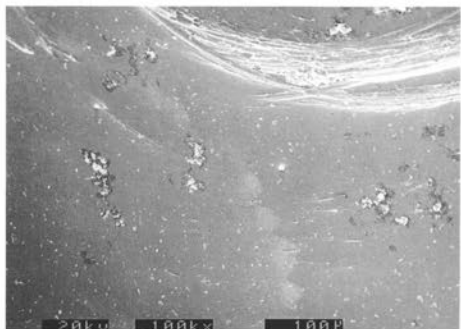

SE

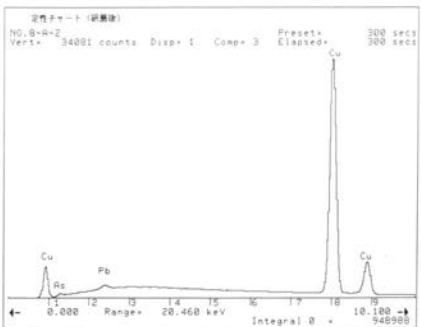

×100  
100 μm



Cu

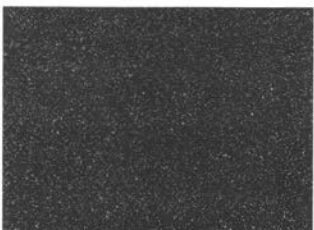

Pb



Sn



As

高沢遺跡出土の鉈尾裏金34 蛍光X線スペクトル及び面分析写真A-② 研磨前・後



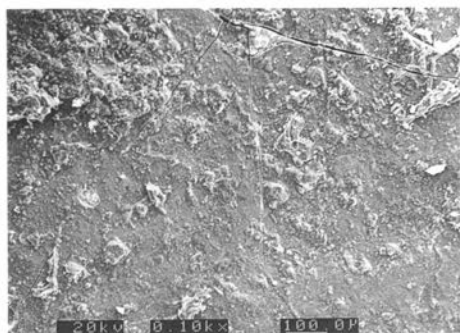

SE

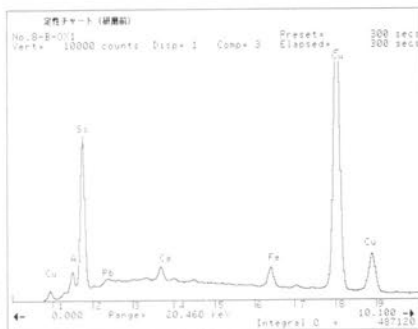

×100  
100 μm

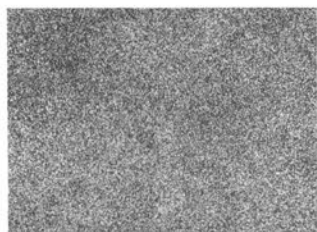

Cu

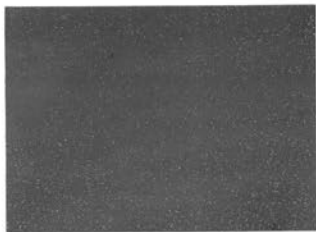

Pb

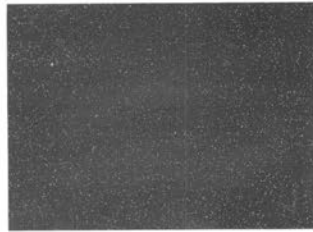

Fe



Sn

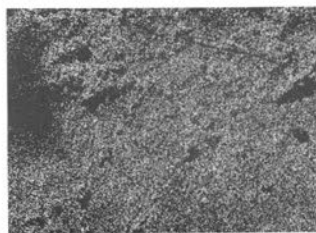

Si

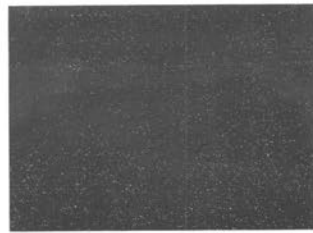

Al

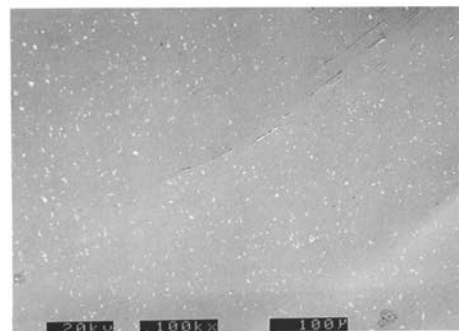

SE

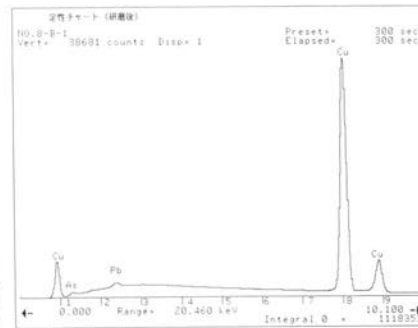

×100  
100 μm

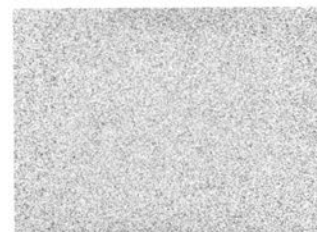

Cu

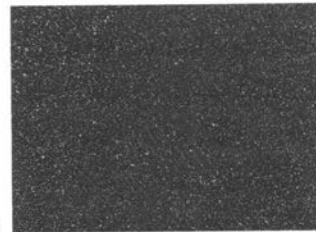

Pb



Sn

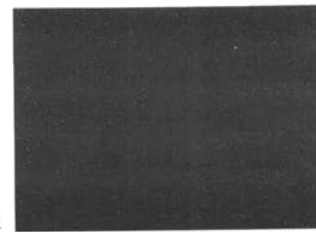

As

高沢遺跡出土の鉞尾裏金34 蛍光X線スペクトル及び面分析写真B-① 研磨前・後

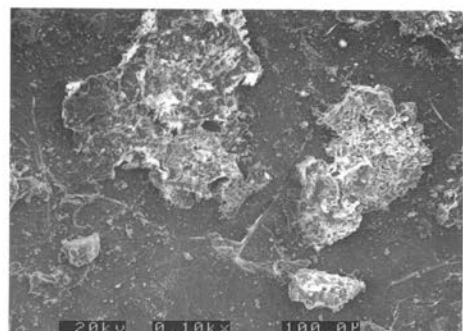

SE

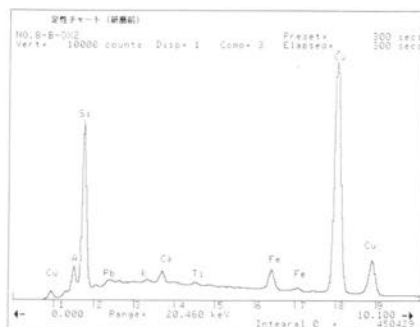

×100  
100 μm

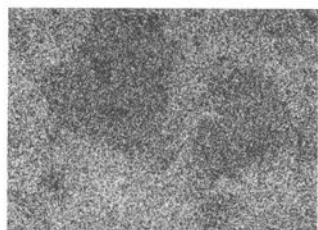

Cu



Pb



Fe



Sn



Si



Al

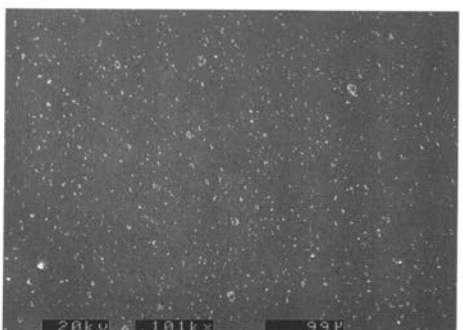

SE

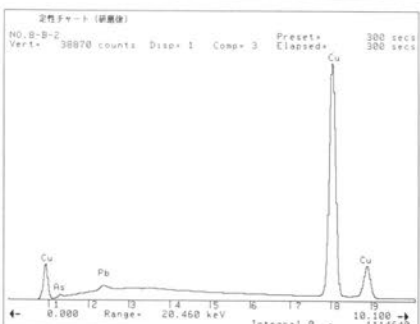

×100  
100 μm



Cu

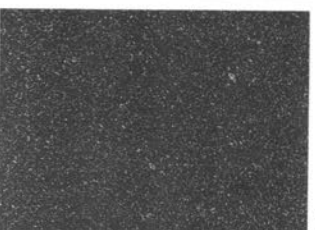

Pb



Sn



As

高沢遺跡出土の鉞尾裏金34 蛍光X線スペクトル及び面分析写真B-② 研磨前・後



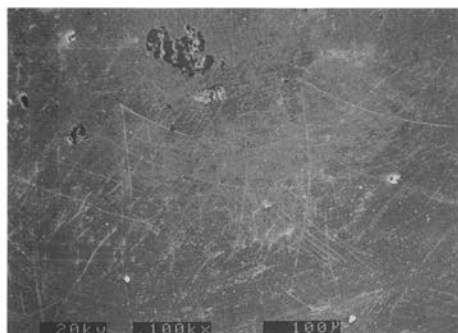

SE

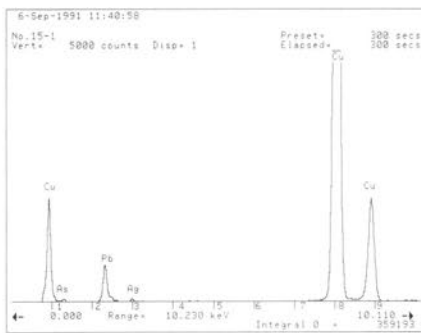

×100  
100 μm

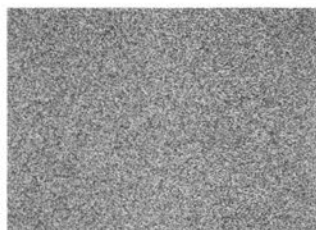

Cu



Pb



Ag



Sn



As

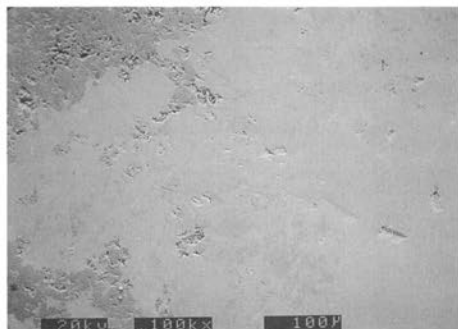

SE

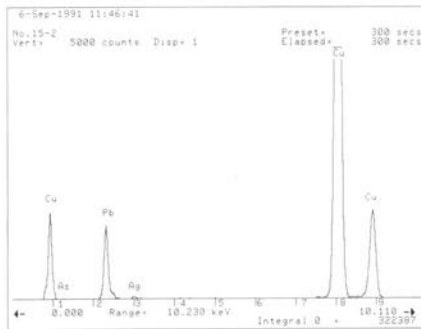

×100  
100 μm



Cu



Pb

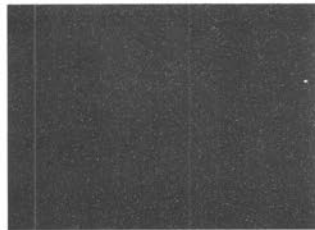

Ag



Sn

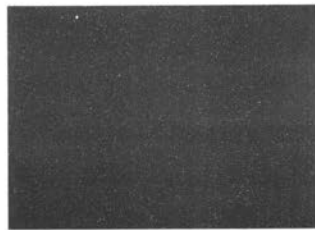

As

木戸下遺跡出土の刀装具35 蛍光X線スペクトル及び面分析写真 ①・②

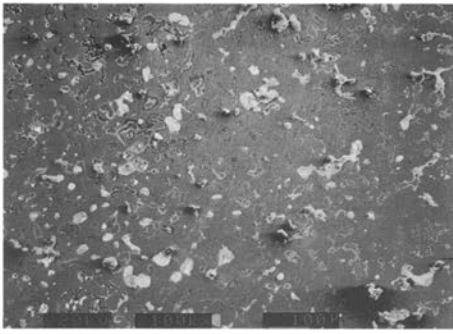

SE

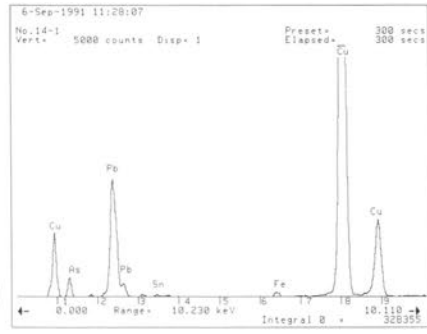

×100  
100 μm

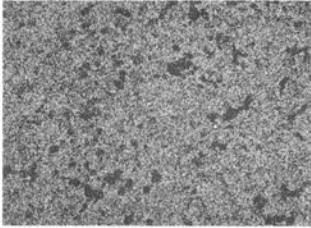

Cu

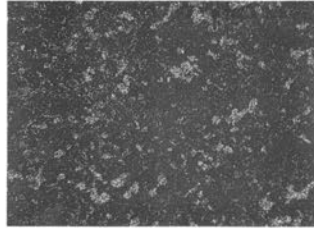

Pb

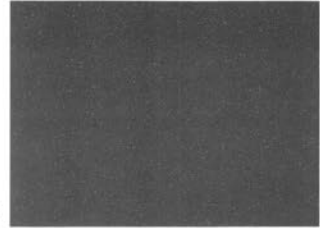

Fe

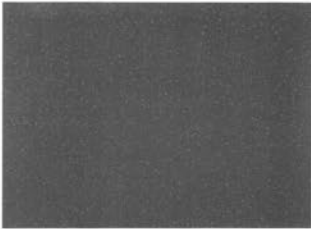

Sn

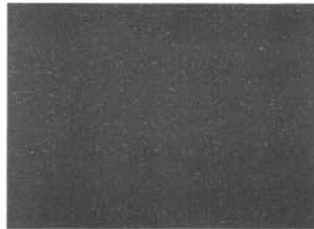

As

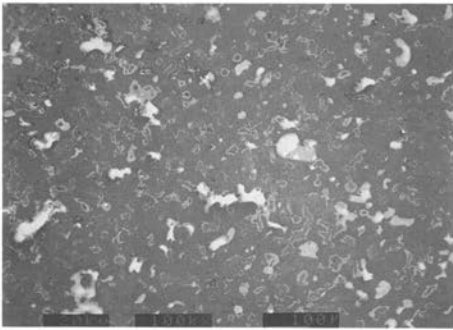

SE

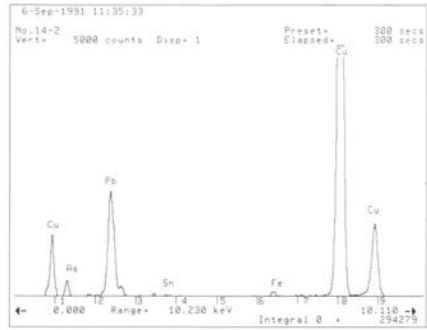

×100  
100 μm

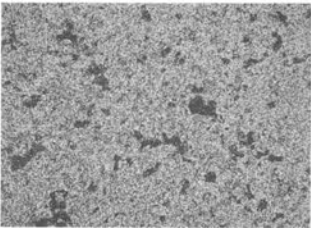

Cu

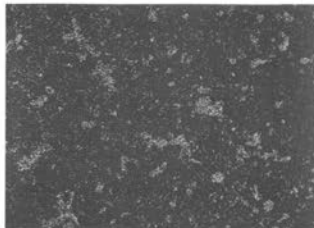

Pb



Fe



Sn



As

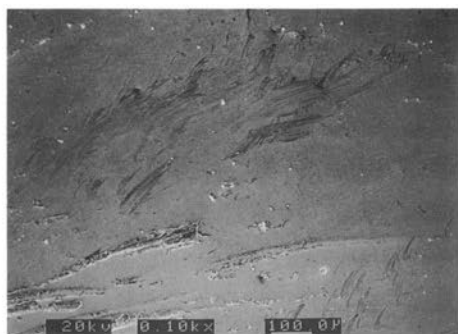

SE

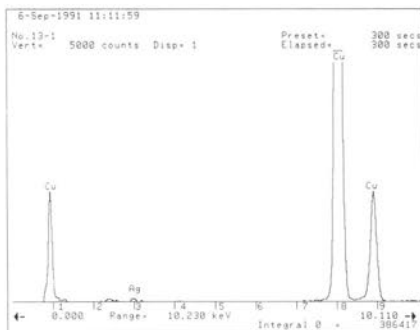

× 100  
100 µm

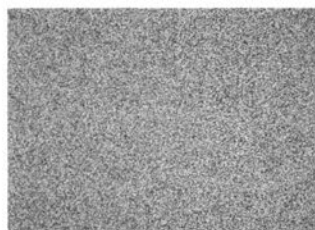

Cu



Pb



Ag



Sn



SE

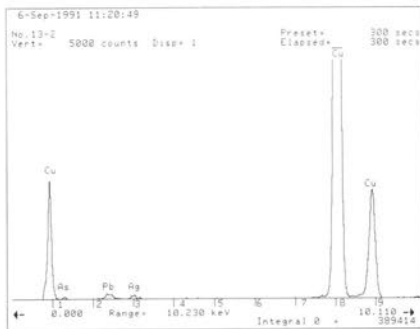

× 100  
100 µm



Cu

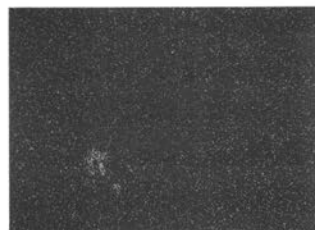

Pb

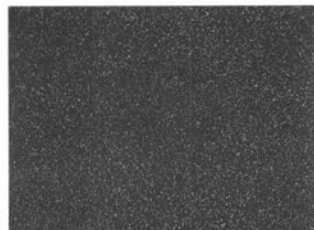

Ag

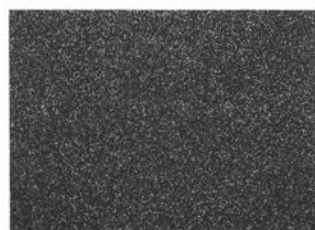

Sn

吉原三王遺跡出土の合子蓋37 蛍光X線スペクトル及び面分析写真 ①・②

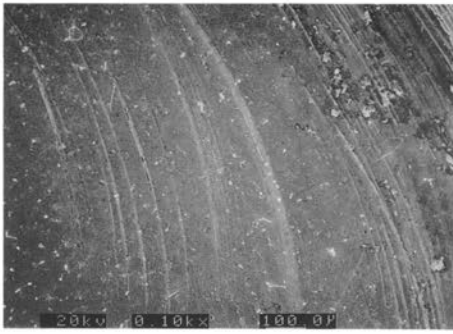

SE

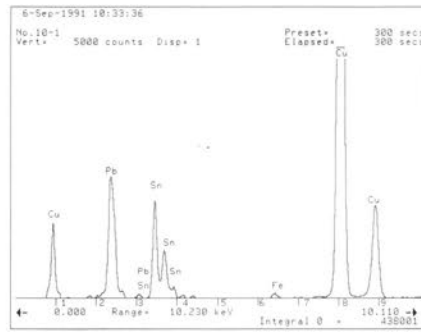

X100  
100 μm

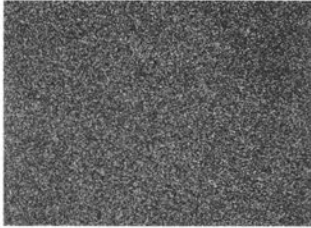

Cu

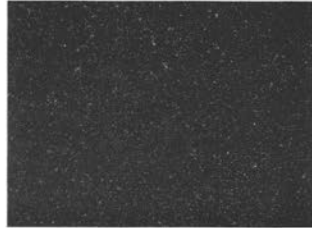

Pb

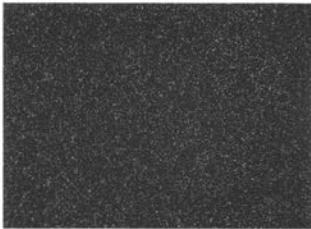

Sn



As

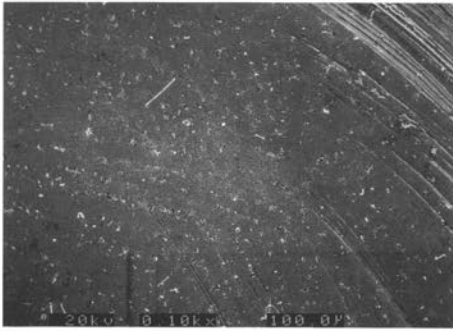

SE

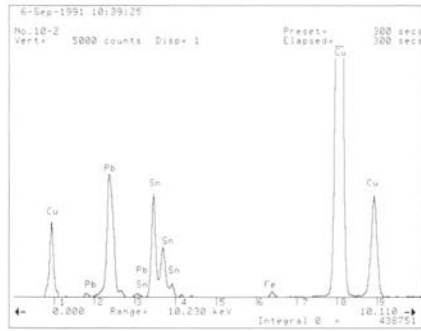

X100  
100 μm

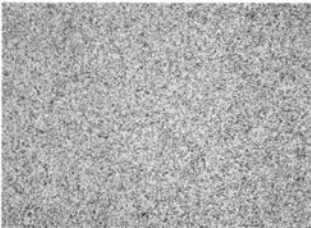

Cu



Pb

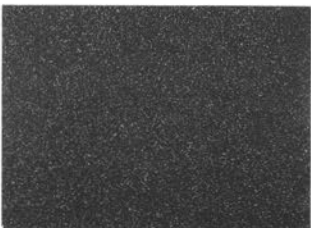

Sn



As

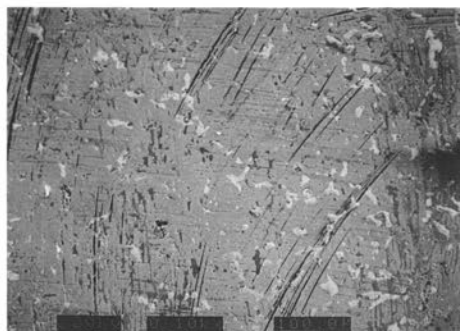

SE

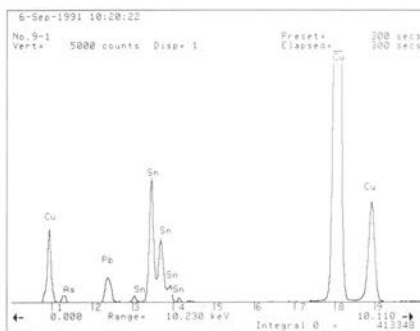

× 100  
100 μm

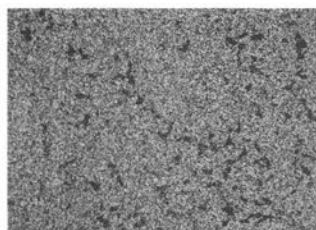

Cu

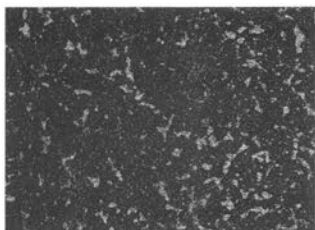

Pb

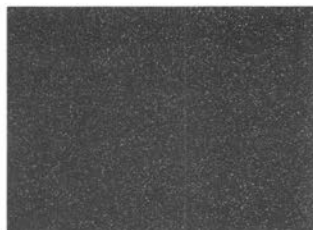

Fe



Sn

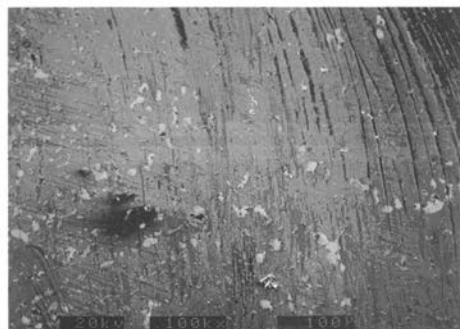

SE

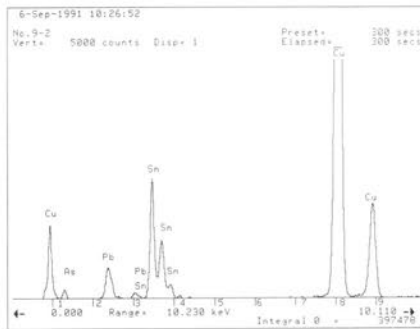

× 100  
100 μm

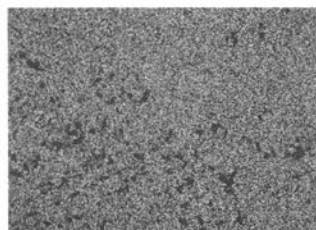

Cu

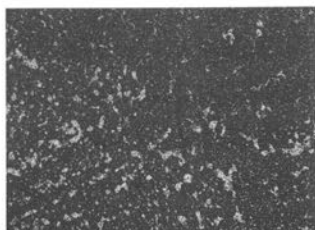

Pb

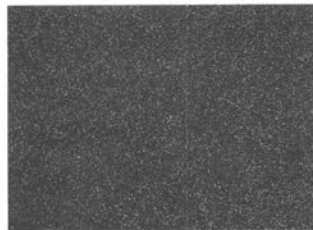

Fe



Sn

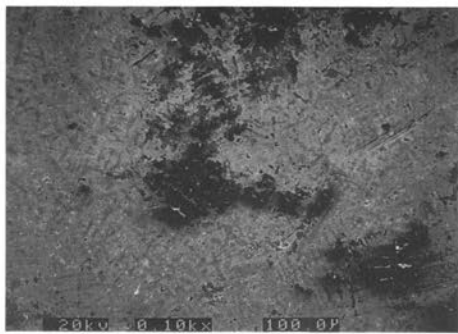

SE

×100  
100 μm

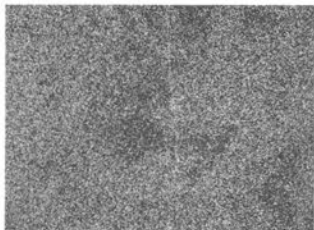
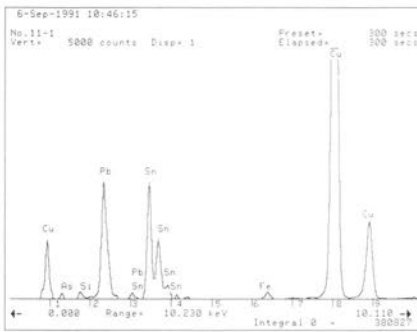

Cu

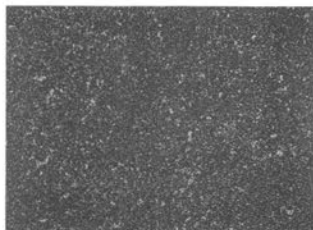

Pb

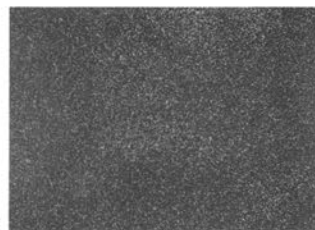

Fe



Sn



As



Si

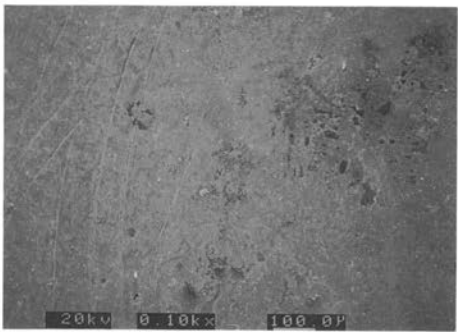

SE

×100  
100 μm

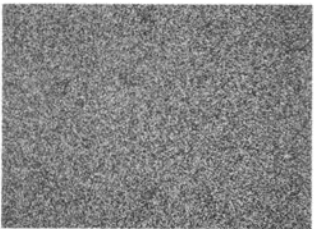
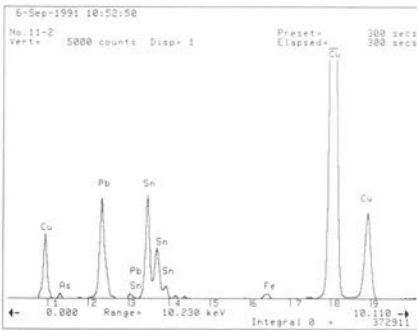

Cu

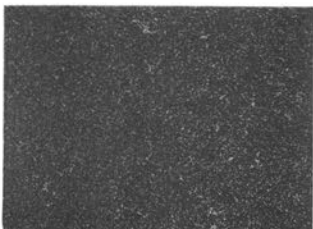

Pb



Fe

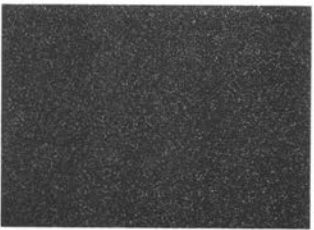

Sn

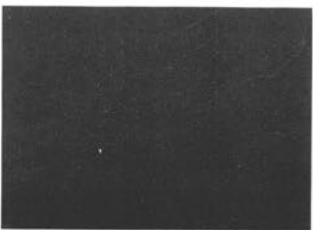

As



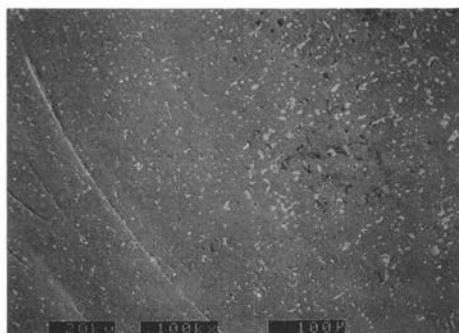

SE

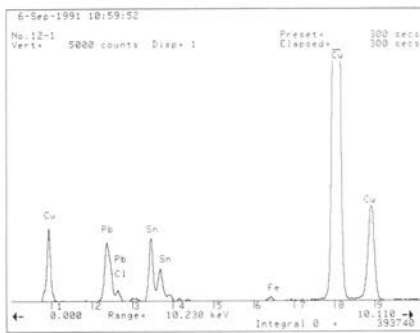

× 100  
 100 μm



Cu

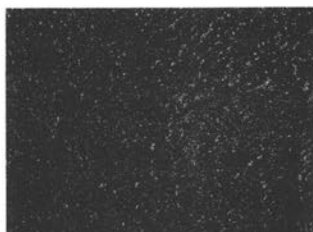

Pb



Fe



Sn



Cl

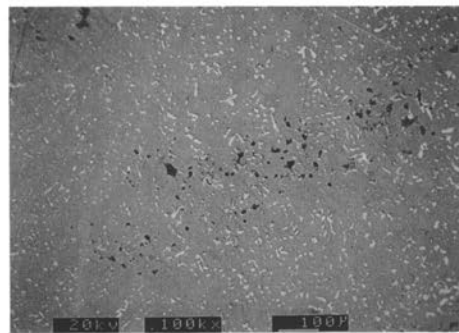

SE

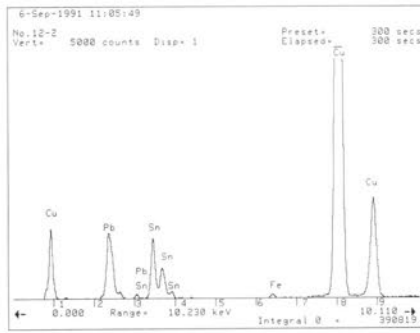

× 100  
 100 μm

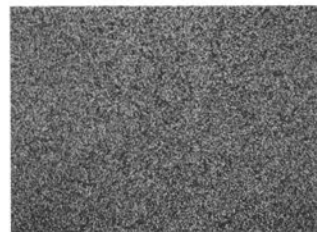

Cu



Pb

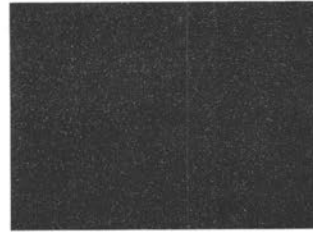

Fe

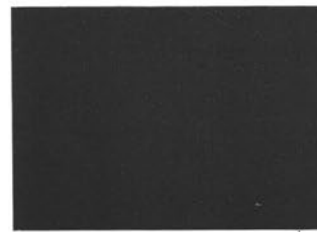

Sn

	EDX	EPMA
加速電流	20kV	15kA
試料電流	200pA	50nA
倍率(SE/X線像)	×100	×200
ビーム照射面積	約1mmφ	約100μmφ
定量分析積算時間	300sec	10sec
EDXエネルギー検出範囲	0~10kV	

SEM：明石製作所 ABT-55

EDX：KEVEX社 DELTA

EPMA：島津製作所EPMA-8705

第5表 分析条件

千葉県文化財センター研究紀要17

---

平成9年3月28日 発 行

発 行 者 財団法人 千葉県文化財センター  
千葉県四街道市鹿渡809-2  
電話 043 (422) 8 8 1 1

印 刷 所 株式会社 弘 文 社  
市川市市川南2-7-2

---